POST Published daily except on Saturday by The Palestine Post Ltd. Founded in 1932 by GERSHON AGRON
Registered at the G.P.O. Copyright of all material reserved; reproduction permitted only by arrangement.
Editor: TED R. LURIE
Head Office: 9 Rehov Haarazim, Jerusalem, P.O.Box 81, Tel. 24233.
Tel Aviv: 32 Rehov Nahlat Binyamin, P.O.Box 1125. Tel. 64231/2
Haifa: 34 Rehov Herzl. Tel. 4594/5.
Annual Subscription: IL 52.
Single Copy: 17 Agora.
Vol. XXXVI, No. 9868

THE JERUSALEM POST

SUNDAY, OCTOBER 30, 1960. 9 Heshvan, 5721. 10 Jumad Awal, 1380.

MARVIN
The leading Swiss watch
at all leading Jewellers.
When buying your MARVIN watch
ask for the Official Guarantee Certificate

THE Sinai Campaign, which was fought four years ago today, involved a great calculated risk. It was the **FOUR YEARS AFTERWARDS** act of a nation driven almost to desperation by the indifference of the world to a deliberate attempt by Egypt to destroy Israel. The *fedayeen* raids had increased in scope to intolerable proportions. The country's normal life was endangered. Nasser, leading an army well-equipped with newly acquired weapons, expected to find Israel easy prey, with the world most indignant about it — but not moved to any action.

In these critical circumstances the young men who led Israel's Army had to estimate the possibilities of the enemy and to evaluate the readiness of the nation to fight a decisive battle in most unusual circumstances. For the Sinai Campaign was a people's war, a battle waged by the entire nation, not by a military establishment. There was no chance of avoiding the risk by waiting. Time could only worsen the situation, for the Egyptian army would only be better trained in new tactics as time went on. Any delay might have been fatal for Israel. Nasser thought he had drawn a noose around Israel. Its only hope for survival was to break that noose. The Government of Israel decided to take that risk.

What happened in Sinai four years ago was due to a combination of circumstances which seldom occurs. The political tensions between Egypt and the two foremost European powers had reached bursting point. The climatic conditions were the best possible. France had supplied some of the weapons we badly needed. The Israelis fought most bravely. Sinai was cleared in five days.

Four years after the Campaign, nobody doubts that the move was wise. The political battle which followed "Operation Kadesh" did not fare as well as the military exploit. Israelis at home followed with dismay the spectacle of the leaders of great nations showing complete ignorance of the facts of the Middle East. A nation which took up arms in self-defence could not understand how the free world bowed to the villain-of-the-piece who artfully posed as the injured innocent. Still, nobody denies the very tangible gains of the Sinai Campaign: the *fedayeen* threat has been reduced almost to nil in the past four years. Sinai has become a gulf between Egypt and Israel, instead of being a spring-board for attack on Israel. And the lust of President Nasser to attack has been delayed — we hope — for a long time to come — although his threat of annihilation must still be taken seriously.

In remembering those days one should not forget those who made this respite, which we are now enjoying, at all possible. The task of keeping Israel free, of insuring its existence, is altogether too complicated to be achieved by an instrument that is automatically turned off or on like a tap. It is one which involves everybody and everything in this nation. It would be bad, indeed, if any Army man made the slightest move towards imposing his view on civilian life. This did not happen in Sinai or after, when — it was an open secret — the Chief-of-Staff doubted the advisability of withdrawal from the peninsula.

The great military significance of Sinai was that it was a victory of a people's army consisting of hastily mustered reserves against the Egyptian regulars. Israel's Army is not that of a "junta" or a "military clique," as has been suggested in some quarters recently. Its implicit obedience to the authority of the country's duly elected Government is thus built-in in its very structure.

UN Units May Now Fire at Congo Army

LEOPOLDVILLE (AP). — U.N. military sources said Saturday that U.N. units in the Congo have received orders to fire at Congolese troops resisting their authority. U.N. officers said the order specified that any opposition to U.N. efforts to maintain law and order will be considered an act of aggression.

In the past, U.N. standing orders permitted the use of arms only in self defence.

At the same time, Col. Joseph Mobutu declared yesterday that he would not tolerate any challenge to his will, either from the U.N. or from the suspended Congolese Parliament. He admitted he was in open conflict with the U.N. over the return to parliamentary rule.

(At the U.N., eight Afro-Asian states, including the UAR, on Friday night tabled a General Assembly draft resolution aimed at having the U.N. aid in the convening of the Congolese Parliament "in the shortest possible time.")

"My will is the supreme power in the Congo," he said. "My Army obeys my orders and is powerful enough to carry them out." He said he objected to reports describing his regime as shaky. He dismissed the rumbling revolt in his army as unimportant and said he had not taken rigorous action against mutinous troops "to avoid unnecessary bloodshed."

He also declared that he would never permit the return of Soviet influence to the Congo as long as he remains alive.

Baluba Leader Back

In Elisabethville, a worried Katanga President Moise Tshombe said yesterday that the U.N. decision to send Jason Sendwe, the exiled Baluba leader, back to Katanga was "a terrible disloyal act on the part of Secretary-General Hammarskjold."

U.N. officials had announced they are bringing Mr. Tshombe's political enemy, Sendwe, back to Katanga in a mission of pacification of the rebellious Baluba tribesmen.

Sendwe has been in Leopoldville since the beginning of the Congo troubles and had been forbidden to re-enter Katanga by Tshombe's Government.

The Baluba leader will be under the protection of a U.N. guard throughout his mission in northern Katanga, where the Balubas are in a state of virtual revolt.

Mr. Tshombe, who earlier this week announced that if Sendwe returned to Katanga he would be arrested and put on trial on a charge of treason, hurriedly called an emergency meeting of his Ministers.

Dag Picks Congo Mediation Team

UNITED NATIONS (AP). — Fifteen Afro-Asian countries were named on Saturday to a U.N. committee to go to the Congo and seek peace between rival political leaders.

Diplomats reported this after a three-hour private meeting of the Secretary-General Hammarskjold Advisory Committee on the Congo, which consists of the 18 countries with troops in the U.N. force in that country.

Nixon, Kennedy In Feud over TV Show

WASHINGTON (UPI).—Vice-President Richard Nixon yesterday halted negotiations for a fifth TV debate with Sen. John Kennedy and said there could be no further discussion of plans without an apology from Mr. Kennedy.

The Republican negotiators accused the Democratic candidate of issuing an ultimatum and charging them with bad faith.

President Eisenhower joined the election fray on Friday with a direct attack on Sen. Kennedy, saying this "most powerful" of nations needs a leader "who will think first, and then act wisely."

'Not at Standstill'

He criticised the Democratic candidate's assertions that American prestige is falling abroad and that the U.S. is "standing still" in domestic affairs. "If the great things (that have been) done are 'standing still,' then I say America needs more of it," he continued.

Stressing Mr. Nixon's ability to be the chief of state, Mr. Eisenhower said: "He will be your spokesman, presenting to the world your ideals; your firmness in the right; your strength — in fact, the true image of your country."

Lodge Says He Opposes UAR for Security Council

CLEVELAND, Ohio (INA).—Mr. Henry Cabot Lodge, Republican Vice-Presidential nominee, said on Thursday that the U.S. should not support a bid by the UAR for a seat on the U.N. Security Council.

Answering questions at a news conference here, Mr. Lodge said: "I have always taken the position that nations should not be elected to the Security Council that are not in compliance with U.N. resolutions. I think if a member is going to be elected to the Security Council it ought to be in compliance with U.N. resolutions. Now the UAR is not complying with U.N. resolutions on the subject of free navigation in the Suez Canal. Therefore, I would not think we should support the election of the UAR to the Security Council."

French Socialist Party Warns of Forcing Peace

PARIS (Reuter). — More than 140 persons were injured and several hundred arrested in Paris and other French centres during Thursday night's Algeria "Action Day" casualties — the worst disorders since President de Gaulle returned to power in June, 1958.

On Friday, the United Socialist Party issued a statement saying the nation-wide demonstrations confirmed "the immense possibilities which exist at present to develop an irresistible movement to impose peace in Algeria."

Police were yesterday hunting Algerian gunmen who shot and killed a police inspector and a passer-by in a Paris street on Friday night.

The latest outbreak of violence may reach a peak on Tuesday, the sixth anniversary of the outbreak of the revolt in Algeria, the police believe.

(Corr's Dispatch, — Page 4)

Gaza Strip Recalls Sinai Campaign

Special sermons were delivered in mosques throughout the Gaza Strip on Friday, and rallies were held there yesterday, to mark the fourth anniversary of the Sinai campaign, Cairo Radio reported.

(Leader — Col. 2)

Cabinet Rules On Ministerial C'ttee Today

POST Political Reporter

The issues still outstanding in the "Lavon Affair" are to be dealt with by the Cabinet today, when the Minister of Justice, Mr. Pinhas Rosen, is expected to propose the appointment of a special Ministerial Committee which is to study the need for the setting up of a new inquiry commission on the basis of the Cohn Committee report and the conclusions of the Olshan-Dori inquiry.

Prime Minister Ben-Gurion has decided to abstain from any discussion on this issue, since he is still firmly convinced that a new inquiry commission with full authority should be appointed immediately. At the same time, it is understood that Mr. Ben-Gurion will strongly oppose the inclusion of a Mapam Minister in the Ministerial Committee, since in his opinion this party has prematurely passed its judgement on the issue by terming it a "Dreyfussiade."

Mapam, on the other hand, is so far the only coalition party to have remained firm in its view that the Knesset Foreign Affairs and Security Committee was still the authorised body to deal with the "Affair" — or what is left of it. The Progressives and the National Religious Party have already given their agreement to the compromise proposal for a Ministerial Committee, which Ahdut Ha'avoda is also likely to support.

Softening Mapam Stand

The only prospect to have Mapam soften its stand would be by including one of its representatives in the Ministerial Committee. The impasse would be broken should the Mapam Ministers agree to dissociate themselves formally from the "Dreyfussiade" reference made by their party leader, Mr. Meir Ya'ari. However, this seems unlikely.

Mr. Rosen is also expected to propose to the Cabinet that the request of the senior Army officer for a new inquiry into the question of responsibility for the order that resulted in the 1956 "security mishap" be included in the terms of reference of the projected Ministerial Committee.

Foreign Minister Golda Meir met yesterday with the Prime Minister for an hour, and the "Lavon Affair" is understood to have figured in their talk in addition to her report on the U.N. Assembly session. (See Below).

Eshkol's Efforts

Finance Minister Levi Eshkol, meanwhile, continued his talks over the week-end both with Mapai and with Mapai's Coalition partners, in an effort to reach agreement on the Ministerial Committee proposal. Such a committee would probably be headed by the Minister of Justice, Mr. P. Rosen, and is likely to include Mr. Eshkol, Mr. Y. Ben-Aharon and one of the N.R.P. Ministers in case there is no change in Mapam's position.

There was wide-spread speculation yesterday as to what extent the Prime Minister's reply to the Knesset debate tomorrow may spark new tension over the "Affair." He is definitely expected to voice strong criticism of some accusations against the Defence Establishment made by Mr. Lavon, both before the Knesset Committee and in some of his public statements.

Some political observers said last night that while the "1955 Lavon Affair" has come to an end the "1960 Lavon Affair" is only now beginning.

Bonn MP Frenzel, Restitution C'ttee Chief, Held as Spy

BONN (AP). — A leading Socialist deputy and member of the Defence Committee of the West German Bundestag (Lower House) has been arrested on suspicion of passing secret documents to a Communist espionage agent, the Interior Ministry announced on Saturday.

He was identified as Dr. Alfred Frenzel, 61, who also is chairman of the Lower House Restitution Committee, which deals with compensation of all victims of the Nazi regime.

(Dr. Frenzel was last in Israel in May this year, when he met with Finance Minister Eshkol to discuss a German loan to be granted after completion of reparation payments. He was also here in October, 1958.)

The Ministry said the Deputy has made a confession.

This was the first time that a member of the West German House had been arrested on suspicion of being involved in espionage activities.

Officials of the opposition Social Democratic Party so far have declined comment on the arrest, but it was learned that the Party's Executive Committee will deal with the matter tomorrow.

A Ministry spokesman said the Deputy was arrested in the Lower House building by agents of the Federal criminal police security group.

Caught Red-Handed

Bundestag deputies normally enjoy parliamentary protection. However, the Ministry explained, the immunity is void the moment a suspect is caught red-handed.

The Ministry said Dr. Frenzel was observed passing allegedly secret material to what it called an agent of an "Eastern" secret service, who also was arrested with incriminating material in his luggage. The arrest apparently occurred some time on Friday night.

Dr. Frenzel spoke to delegates to the Congress of former European Resistance Fighters in the evening just after the group had been addressed by Chancellor Adenauer.

Informants said "something is brewing in Bonn" after Friday's Government announcement that an East German spy ring of eight persons had been smashed. It had operated mainly in the Defence Ministry and Allied offices.

A Secretary in the Defence Ministry was among the eight and was arrested for photographing highly secret documents.

Soviet UN Official Held for Espionage

UNITED NATIONS. — Secretary-General Dag Hammarskjold has called for a report on whether one of his officials enjoys diplomatic immunity from arrest by the U.S.

The man, Igor Yakovlevich Melekh, head of the Russian-language section of the U.N. Office of Conference Services, was arrested on Thursday by the F.B.I. and charged with espionage for the Soviet Union.

Melekh, 47, lived with his wife and two children in a New York flat. He was indicted by a Federal Grand Jury in Chicago. The F.B.I. said he indicated that a map and aerial photographs of the Chicago area which he had tried to obtain "were to be used for Soviet bombing purposes." He was charged together with a German medical illustrator, Willie Hirsch, 58.

In the Legal Committee here on Friday, the Soviet delegate demanded that Mr. Hammarskjold secure the release of Melekh who, he said, "had an important post in the Secretariat and has been deprived of the possibility of carrying out his functions at a very important time and without justification."

'Dirty Provocation'

The delegate, Mr. Morozov, continued: "We decisively protest against this dirty provocation... bandit-like aggression against the apartment of this U.N. official... this provocation will fail as others have in the past."

The State Department declared yesterday that Melekh is not entitled to diplomatic immunity. It claimed Melekh has engaged in espionage for two years. It said arrangements have been made for him to be seen by Soviet Embassy officials.

A third man in the indictment, Kirill Doroshin, named as co-conspirator, was also a Soviet employee of the U.N., but he left the U.S. last year after the U.S. delegation had complained about his activities. *(AP, Reuter)*

Mao Seeks Soviet A-Bombs

LONDON (AP). — Western diplomats predicted yesterday that Mr. Mao Tse-tung will go to Moscow next week and will insist that the Soviet Union provide China with nuclear weapons.

Information reaching here from various source suggests that Mr. Mao, who is Chairman of the Chinese Communist Party, will lead his country's delegation at next week's anniversary celebrations of the Russian Revolution.

According to some informants, nuclear arms might be his price for halting once and for all his ideological argument with Premier Khrushchev on the inevitability of war.

In the whole field of international relations one major common interest provides a tenuous link between Moscow, Washington and London. All three capitals dread to see a further spread of atomic arms, and particularly the gaining of such means of mass destruction by the Chinese.

It is this common concern which has served to keep the nuclear test suspension talks going in Geneva. In two years of negotiations the American, British and Soviet representatives have failed to produce a treaty. But, in the view of Prime Minister Macmillan, the important thing is that the three powers still are trying.

Nepal and China Agree on Border

KATMANDU (AP). — Nepal and Chinese negotiators have unanimously agreed on general arrangements for a settlement of border disputes, the Government announced yesterday.

The talks, which began on August 11 and ended last Wednesday, settled the ownership of some unspecified pockets along the border and provided for joint surveys.

GRIVAS THROWS HAT INTO RING

ATHENS (AP).—General Grivas, leader of the pro-independence Greek-Cypriot underground, yesterday entered Greek politics.

He announced he would form what he called a "national movement to ward off the great dangers, both internal and external, threatening the Greek people and the Greek nation."

He did not specify what the dangers are, nor what he intends to do about them.

Forty Drown In Nicaragua Floods

MANAGUA, Nicaragua (AP). — More than 25 children have drowned in the Province of Chinandega as a result of floods caused by a week of continuous rain, the Red Cross reported here yesterday. Other sources placed the number of dead — both children and adults — at up to 40.

The weather bureau predicted more rain.

In the U.S., meanwhile, at least six persons were dead and four missing yesterday after torrential rains poured down on central Texas. The storm during the night flooded homes, disrupted utility services and stranded hundreds of motorists.

12 DIE IN U.S. PLANE CRASH

MISSOULA, Montana (AP). — A Northwest Airlines DC-4 passenger plane crashed in flames in mountain country near here on Friday and police announced yesterday that all 12 persons aboard perished.

Castro Cries Aggression At Visit of U.S. Marines

K: Rocket Warning Only 'Symbolic'

MOSCOW (AP). — Premier Khrushchev has told visiting Cuban newspapermen "that promised rocket aid to Cuba in event of American aggression should be considered symbolic," TASS reported yesterday.

But the Premier added that he hoped military operations would not start and thus oblige the Soviet Union to implement the promise, the official news agency said.

There was immediate discussion here as to whether a stronger version of what Mr. Khrushchev said had been published in Havana, obliging TASS to publish what appeared to be a watered-down version.

"Revolucion," organ of the Castro revolutionary movement, published a story on Friday in Havana saying Mr. Khrushchev warned the U.S. not to test his promise of missile support, but that he hoped his promise would remain only symbolic.

At the same meeting, Mr. Khrushchev has admitted the Soviet Union is 10 years behind the U.S. in producing goods per capita.

He added that the Soviet Union estimates that it will "solve the task of outstripping the U.S. in the production of major goods per head of the population in 1970."

The Russian leader promised the Cubans that his country would do better than the Americans by 1980. By 1965, he said, the Soviet Union would be better off than "European countries."

Woman, Infant Son Killed by Train

HAIFA. — A young woman and her 18-month-old son were killed by a passenger train opposite Bialik's cave at 12.55 p.m. on Friday.

Mrs. Rasmieh el-Musiah, 25, of Turan village, near Nazareth, was crossing the rails with her infant son, A'id, on their way to the sea. She was about 10 metres ahead of the toddler, who was clambering over the rails, when she heard the whistle of the Tel Aviv-Haifa express.

She rushed back to save him, but was unable to avoid the approaching train. They died instantly.

SHARAV STAYS

The heavy end-of-summer sharav which Jerusalem has been undergoing is expected to endure for at least a further 24 hours, the weatherman predicted last night.

The contrast between low humidity inland and high humidity along the coast (five and six in Jerusalem compared with 85 in Tel Aviv) is due to opposite air flows from the same Red Sea trough. Inland areas are feeling the warm, dry effects of the south-eastern flow, while coastal areas suffer the humid warmth from the north.

The atmosphere in Tel Aviv yesterday was most oppressive. Most people stayed at home, the beaches (now without lifeguards) are no longer an attraction. Although the temperature only reached 28 degrees, the humidity soared.

In Haifa, however, the beaches were crowded in a manner reminiscent of summer. The sea was cool. Open-air restaurants were also crowded.

Jerusalem had its dryest Shabbat of the year, climaxing the week-long sharav.

(Forest Fire, — Pg. 3, Col. 6)

E. Bloc Arms to Cuba Charged

HAVANA (AP). — A visiting contingent of 1,430 U.S. Marines arrived at the Guantanamo naval base in Cuba on Saturday, as Fidel Castro's Government raised new cries of aggression and invasion by the U.S.

The Castro charges were based on the weekend visit of the Marines, and a reported concentration of U.S. warships near Puerto Rico.

"Such activities can be interpreted only as provocative acts by the Pentagon... to provide a pretext for an attack on Cuba," said the Government-controlled newspaper "El Mundo."

Cuban press reports said that the U.S. forces at Guantanamo have been on emergency alert for the last three days.

After nearly a month of manoeuvres at sea, the Marine contingent arrived early on Saturday in the assault carrier Boxer in heavy rain. Ashore, facilities were all set up for them at the base in eastern Cuba.

Guantanamo's 20 baseball fields and its 27-hole golf course would be ready for the Marines if the rain stopped. All clubs planned special entertainment.

Ask for Support

The semi-official newspaper "Revolucion" appealed to "all Latin America to battle for Cuba against imperialist provocations." It said messages of support came from student and labour groups in half-a-dozen countries.

Dr. Castro appeared with President Osvaldo Dorticos yesterday at a graduation ceremony for 55 military cadets at Managua Army Base near Havana. The ceremony began with Dr. Castro pinning insignia on the new lieutenants' uniforms.

Dr. Castro, in his speech at the Managua base, appealed for calm in Cuba but warned that any invaders would be thrown back by his expanding militia. He said Cuba has arms to defend itself, but did not say where the arms are coming from.

"With every week that passes we will have thousands more organised defenders in Cuba," he said. "Our enemies know, too, that with every day that passes their hopes for successfully invading Cuba are less."

He said the base also is training 500 leaders for Cuba's civilian militia — a workers' army that can be seen drilling in cities and towns throughout the island.

"If our enemies attack us soon, it will be bad for them," he said, "but if they wait it will be worse."

Although the reaction of newspapers and radio chains here was far less violent than expected, they continued to see "imperialist aggression" in the weekend visit.

Meanwhile, Mr. Philip W. Bonsal, U.S. Ambassador to Cuba, returned to the U.S. yesterday.

He travelled on a ferry to West Beach, Florida, with more than 40 pieces of luggage and an automobile, indicating he does not plan an early return to Havana, at least on a permanent basis.

Big Rally Today

Dr. Castro summoned a massive concentration of his civilian militiamen to Havana for this morning.

The exact purpose of the rally was not made clear. There were recurring reports he may pick this occasion to hand out new weapons — including Czech arms — he has promised his workers' army.

The U.S. on Friday had asked the Organization of American States to look into reports of large shipments of Communist arms to Cuba.

It said the Cuban Government has sought to shield the shipments by "false charges against the U.S. of alleged plans to invade Cuba.

"With the notorious assistance of extraterritorial powers, specifically those of the Soviet bloc, Cuba is expanding rapidly its capacity to give armed support to the spread of its revolution in other parts of the Americas," it charged.

A spokesman said the new arms shipments run into "thousands of tons," and weapons already received include light tanks, light artillery, automatic weapons, howitzers — and possibly Mig fighters.

Assembly Meets On Cuban Plaint Tomorrow

UNITED NATIONS (AP). — Cuba is expected to sound invasion alarms tomorrow when the General Assembly acts on the recommendation to dump her aggression charges against the U.S. states into the lap of the Political Committee.

The Cuban delegation has warned it will put up a stiff battle to reverse the decision of the powerful Steering Committee and insist that its Soviet-backed complaint be carried direct to the Assembly floor.

Cuban Foreign Minister Raul Roa has claimed that the U.S. planned a "manufactured provocation" at Guantanamo base to influence the U.S. Presidential election.

AFGHAN KING A DR.

The King of Afghanistan was yesterday awarded an honorary doctorate of Cairo University at a ceremony attended by Abdul Nasser.

One Dead in Cuban Airliner Gun Battle

KEY WEST, Florida (AP). — A military guard was shot dead and three persons were wounded aboard a Cuban Government plane on Saturday before it struggled to a landing here.

The plane, en route from Havana to the Isle of Pines, was diverted to Key West after the pilot was shot in the right arm and the co-pilot received a superficial wound in the head.

The Aerovias twin-engine plane carried 34 passengers and the crew. The military guard was identified only as a man named "Castro."

It was reported that a man went into the pilot's cabin and ordered the pilot to fly to Key West. There was a scuffle and shots were fired, one bullet striking the pilot in the arm. When the guard, armed with a riot gun, attempted to quell the disturbance, he was shot dead.

Meir Tells B-G of Activity at UN

Mrs. Golda Meir yesterday reported to the Prime Minister in Tel Aviv on recent developments at the U.N. The Foreign Minister returned early Friday morning after heading the Israel delegation to the current General Assembly.

On her arrival at Lydda Airport, Mrs. Meir told reporters that the Arab delegations at the U.N. had attempted to secure the support of the newly independent states in their hostility to Israel. But those countries which are acquainted with Israel and its activities, she said, did not accept the Arab charge that Israel is part and parcel of imperialism and colonialism.

Asked as to Israel's part in U.N. discussions, Mrs. Meir said the important thing was for Israel to appreciate its place and not to exaggerate its own importance. But she noted the widespread publicity given in the press throughout the U.S. to Israel's offer of peace with the Arabs and the Arab rejection of that offer.

Mrs. Meir was met at the airport by the Soviet Ambassador, Mr. Mikhail Bodrov, on behalf of the diplomatic corps. Mentioning to him Soviet Premier Khrushchev's open invitation to her to visit the Soviet Union, she said she might be calling on the ambassador shortly to obtain an entry visa. Mr. Bodrov replied that "Your Excellency would not have to wait five minutes before receiving your visa."

Among others welcoming the Foreign Minister were Messrs. Levi Eshkol, Pinhas Sapir, Yitzhak Ben-Aharon, Nar-Alif Haim Lechow, Mayor Mordechai Namir, Mr. Yosef Almogi, Mr. Salman Aranne, the U.S. Ambassador, the First Secretary of the French Embassy, the Director-General of the Foreign Ministry and other senior officials. The Prime Minister was represented by his military

In deep sorrow we announce the death of our dear colleague

HAIM KLAPHOLTZ ע"מ

and extend our heartfelt sympathy to the bereaved family.

THE WORKERS' COMMITTEE
SONOL CO. LTD., HAIFA.

With deep sorrow we announce the death, in New York, of our mother,

FANNY KATZ née **Weiss**

widow of the late Dr. Jacob Katz.
A native of Berezhovka, Russia, she lived many years in Brody, Poland.
No date has yet been set for the funeral.

DAVID KATZ and FAMILY, Israel.
TAMARA BALLART, and HUSBAND, New York.
RAISSA WEINTRAUB, and HUSBAND, Sydney.
GRANDCHILDREN and RELATIVES.

The Hebrew University of Jerusalem
TEL AVIV BRANCHES

Opening of The Academic Year 1960/1

will take place today, at 4.30 p.m.
at 2 Rehov Hoffman, Tel Aviv
(Mif'al Hapayis hall)

Dr. Yonina Garber-Talmon
will deliver the
A. Z. HOOFIEN MEMORIAL LECTURE
on the subject:
The Class Structure of Developed Industrial Countries

NOW FRESH EVERYWHERE!

JUSTICE FOR EICHMANN

ON Monday evening, two lawyers argued heatedly over the appointment of an Israel lawyer to advise Eichmann's counsel on his defence. The opposition was represented in the broadcast by Eliahu Lankin who warned that the subject should not be treated unemotionally. He proclaimed aggressively that he was not worried that the world was watching the Eichmann trial — "they watched the murder of six million Jews and the abduction of Eichmann" — and inveighed against the Jewish inferiority complex vis-a-vis the rest of the world. He was not advocating that Eichmann should be undefended; but he did object to Jews appearing or assisting Servatius — let Servatius take a non-Jewish lawyer or better still let him find a professor of Hebrew and study Israel law.

His opponent, Mendel Scharf, propounded an emotional defence of reason. "Justice comes from the mind, not the heart," he proclaimed. His two main arguments were the basic nature of justice ("once you decide on a trial, then you have to continue according to all the rules of legal procedure") and the fact that Israel — especially in this instance — is acting in a glass-house with the whole world peering in. Moreover any pre-judgment is an insult to the judges.

The protagonists stated their position in the first few minutes and thereafter never budged. The issue was exhausted within ten minutes and the rest of the broadcast was repetitious. This is always an unfortunate possibility in a programme with one clear-cut issue without ramifications. Strangely, although the two lawyers battled from carefully prepared positions, they were not really arguing with each other as Scharf was essentially saying Eichmann must have a fair trial while Lankin was saying not that the trial should be in any way unfair but that the defence should be conducted by non-Jewish lawyers. But after all, Eichmann's alleged crimes are not only against Jews but against all humanity and civilization. If so, according to Mr. Lankin's argument, he should be defended by no civilized person. I suspect most listeners will feel that the world has progressed from the primitive attitude to justice found, for instance, in parts of the Bible, and in order to preserve the advance in our concept of justice it is essential that justice be done and appear to be done. If we weaken the concept of justice in one instance — however gross the crime — the whole edifice may ultimately be threatened.

Radio Review

. . .

THE afternoon English show, inaugurated two or three weeks ago, is well under way and is introducing new notions of broadcasting to the Israel public. Hitherto the Eastern European element, which has moulded so much of the national character, has been predominant in stamping the face of broadcasting. The expressionless tradition of news reading as well as the exaggerated styles in acting are two facets of this tradition. Now along comes Yehuda Lev and shows us something of the American, or rather Canadian, approach. Here everything is lighthearted (sometimes too flippant) and entertaining and nothing sacred.

It is instructive to compare the English commercials with the Hebrew commercials — the listener probably prefers the English style but I doubt if it could be transferred to Hebrew where the language and tradition are anti-flippant. But it is significant that many of the most enthusiastic afternoon listeners are from non-Western countries.

PICK OF NEXT WEEK'S LISTENING: Glinka's "Russian and Ludmilla" (tomorrow at 6); Ravel's "Daphnis and Chloe" (tomorrow at 10; second wavelength); The history of vaccination (Sun. at 6); Israel's Divorce Laws (Sun. at 7.40); Juilliard Quartet playing Mozart and Berg quartets (Mon. at 10; second wavelength); Weizmann Memorial Feature (Tues. at 7.40); Kol Yisrael orchestra with Richard Bakst playing Bartok's 3rd piano concerto (Tues. at 9.15); Ed Murrow's "Hear It Now" (Tues. at 10.15; second wavelength); Discussion on Medical Ethics (Weds. 10.00); Miles Davis feature (Thurs. at 8); David Frischmann centenary feature (Thurs. at 10; second wavelength); Juan les Pins jazz festival (Thurs. at 10.30).

AUDIO

STAR-GAZING

THE stargazer will have noticed that Venus remains ever longer above the horizon at night. Today it adorns the southwestern skies for about an hour and three quarters after sunset; by the end of next month this will have stretched out to nearly three hours. Jupiter, on the other hand, which still stands fairly high in the southwest at dusk, will sink lower every evening next month, drawing nearer and nearer to Venus. The two planets will actually meet, from the 18th to the 20th, at which time the magnitude of Venus will be —3.5 to Jupiter's —1.5, that is six and one quarter times as bright.

On the next day, the 21st, the new moon should already be clearly visible near the two planets, and since Saturn too is not far from Jupiter, the four heavenly bodies together will make for an impressive sight on the evenings of the 21st and 22nd.

In the east Mars is growing brighter daily, its magnitude increasing during November from —0.3 to —0.9. Since it assumes retrograde motion on the 21st, its position in the heavens will hardly change, and it will rise about seven p.m. at the end of next month as against about nine p.m. just now.

Another astronomical event involving the planets — and it takes place only 13 times in a century — is Mercury's transit across the face of the sun on November 7, but this can of course only be seen through a telescope.

YOSEF SMORA

ON THE AIR

FIRST PROGRAMME
[illegible], 340 & 390 M.

News: Hebrew: 6.00, 7.00 and 7.30 a.m. Tomorrow: 8.30, 1.30, 5.00, 7.00, 9.00 and 11.00 p.m.

English: 2.00 p.m. French: 2.15 p.m.

TODAY

6.00 a.m. Religious Services (R.) 6.10 Musical Clock (R). 6.58 Programme Announcements. 7.17 Morning Melodies. 8.00 Close Down.

11.00 a.m. Popular Concert: Donizetti: Overture "The Regiment's Daughter"; Handel: Concerto in B-flat major for Harp and Orchestra; Mozart: "Eine Kleine Nachtmusik"; J. Ch. Bach: Symphony in B-flat major; Paradis: Sicilienne; Beethoven: March. 12.00 Chamber Music: Ilia Hurnik: Chamber Suite "The Seasons"; Otakar Sevcik: Czech Song and Fantasy, opus 20, for Violin and Piano. 12.45 Lunchtime Music. 1.45 Where to Go? 2.30 Close Down.

3.15 Programme for Yemenites. 3.30 Kabbalat Shabbat. 4.00 Youth Corner. 4.30 Special Prog. for Tourists. 5.05 Classical Request Programme — Mahler: Symphony No. 1 in D, played by the New York Philharmonic Symphony Orchestra, conducted by Bruno Walter. 6.00 Bible Reading. 6.10 Sabbath Songs. 6.30 Literary Mag. 7.30 Yaffa Yarkoni (Vocalist) with the Kol Yisrael Orchestra. 7.40 Light Music. 8.00 For you, & for you. 9.15 Friday Evening Concert: Brahms: Piano Concerto No. 1 in D-minor, opus 15, played by Solomon, with the "Philharmonia" Orchestra, conducted by Rafael Kubelik; Mozart: Symphony No. 34 in C, K. 338, played by London Mozart Players, conducted by Harry Blech. 10.30 Folk Dances. 11.10 Dance Music. 12.00 Close Down.

TOMORROW

7.30 a.m. Light Classical Music. 8.45 The Week's Diary. 9.15 Hebrew Songs. 9.45 Sabbath Morning Concert — Monteverdi: Sinfonia and Ritornelli from "Orpheus"; Stravinsky: "Orpheus" Ballet Music (Conductor: the Composer). 10.20 "The Legend of Bourge House" — Historical Miniature — ed. by M. Ohad, presented by Hannah Meron, Yosef Yadin & Zalman Levioush. 11.30 "La Halt[illegible]" Choir, conducted by Jacques Jouineau. 11.45 The Kol Yisrael Light Orchestra. 12.15 Requests for Hebrew Songs. 12.30 "Stage & Screen." 1.40 Cantoral Recordings. 2.00 Close Down.

3.30 p.m. Popular Concert — Mendelssohn: Scherzo from "A Midsummer Night's Dream"; Sinding: "Spring Murmurs"; Delibes: "Dance of the Maidens of Cadiz"; Litolff: Scherzo; Boieldieu: Overture "The Caliph of Baghdad". 4.00 Songs of the Nations. 4.30 "Baton Up." 4.45 Story. 5.00 Oriental Music. 5.15 New Records. 5.45 Talk by Dr. Shmuel Roivant. 6.00 Opera: Glinka: "Russian and Ludmilla". 7.15 Hebrew Songs. 7.45 The Art of Drawing. 7.55 "Melaveh Malka." 8.25 Sports. 8.35 Bible Reading; Shoftim, Chapa. 9 & 10. 9.15 Summer Concert, played by the Kol Yisrael Orchestra: Haydn-Salomon: Serenade for Winds (Conductor: Heinz Freudenthal); Paul Ben-Haim: Children's Songs (Soloist: Shara Ornat, Soprano, Conductor: the Composer); Louis Moyse: Concerto Grosso for Two Horns and Orchestra (Soloists: Wolfgang Levy and Ezra Molcho, Conductor Shalom Ronly-Riklis). 10.00 Italian Song Festival — ed. by R. Shapira. 10.30 Dance Music. 12.00 Close Down.

SECOND PROGRAMME
[illegible], 421.5 & 202.7 M.

Commercial Programme:

Today: 3.00 Opening. 3.04 Melodies. 3.30 Famous Orchestra. 3.45 "No Kidding." 4.00 Weather Forecast. 4.01 Light Classical Music. 4.29 Records at Your Choice. 5.00 Close Down.

IMMIGRANTS' HOUR: Today: 7.00 French. 7.30 Yiddish. 8.00 Mograbi. 8.15 News in Easy Hebrew. 8.30 Ladino. 9.00 News in English. 9.15 Polish. 9.30 Rumanian. 9.45 Hungarian. 10.00 Jewish Music. 10.30 Concert Preview. 11.00 News. 11.10 Close Down.

Tomorrow: 7.00 French. 7.30 Yiddish. 8.00 Mograbi. 8.15 News in Easy Hebrew. 8.30 Ladino. 9.00 News in English. 9.15 Polish. 9.30 Rumanian. 9.45 Hungarian. 10.00 "Concert": Ravel: "Daphnis and Chloe", Ballet Music (Conductor: Pierre Monteux). 11.00 News. 11.10 Close Down.

ARABIC PROGRAMME
407 41.7 M.

Arabic Programme (including News): Today and Tomorrow: 6.30-7.15 a.m. 1.15-3.15 and 5.30 11.15 p.m.

KOL YISRAEL LAGOLA (25.3 M.): Today: 10.15 News. 10.25 Our Correspondent Reports. 10.30 Sabbath Programme. Tomorrow: 10.15 News. 10.25 "The Lighter Side." 10.35 Cantoral Music.

Programme to South Africa: Today: 8.45 News. 8.55 Our Correspondent Reports. 7.05 Sabbath Programme. Tomorrow: 8.45 News. 6.55 The Lighter Side. 7.00 Cantoral Music.

ARMY PROGRAMME
(235, 225 & 235 M.)

Today: 6.00 Opening. 6.05 Request Programme. 6.40 Legends. 6.55 Reading from the "Haftara" by A. Gurewitz. 7.00 News. 7.20 "Vis-a-Vis." 7.30 The Week's Events. 7.40 "Pleasant Tune." 8.00 Friday Evening Concert: Works by Beethoven, Prokofiev and Schumann. 9.00 News. 9.15 "Military Mail 1005". 10.00 Dance Music. 10.30 Close Down.

Tomorrow: 6.00 Opening. 6.05 Pleasant Tunes. 6.55 Announcements. 7.00 News. 7.10 Folk Dances. 7.30 "Musical Pot-Pourri." 8.00 Musical Miniatures. 8.30 "The Night Following the Sabbath." 9.00 News. 9.15 Dance Music. 10.30 Close Down.

B.B.C. HEBREW BROADCASTS (25.25, 19.60, 16.86 & 13.95 M.): 7.15-7.45 p.m. Today: News. News Comment. British Album. Tomorrow: News. News Comment. Review of the Weekly British Press. Israelis in Britain.

VOICE OF AMERICA — English Programme: Today: 5.00 and 6.00 a.m. News. U.N. in Action on 25 and 31 M. 7.00 News. Press Opinion USA on 25 and 31 M. 8.00 News. News Analysis. Report to Europe on 31, 41, 49 M. and 238 K. 9.00 and 10.00 News. Press Opinion USA on 13, 19 and 31 M. 3.00 p.m. News. Report to South Asia on 11, 13 and 19 M. 4.00 News. News Analysis. Critic's Choice on 11, 13, 19, 25 and 31 M. 5.00 News. News Analysis. Report to Middle East on 19, 25 and 31 M. 6.00 News. Critic's Choice on 11, 19, 25, 31 and 41 M. 7.00 News. Report to Middle East on 13, 25 and 31 M. 7.30 Issues in the News on 13, 25 and 31 M. 8.00 News. Report to Africa on 25 M. 8.30 Forum on 25 M. 9.00 and 10.00 News in Special English. Music USA on 25 M. 11.00 News. News Analysis. Commentators' Digest on 25, 31, 41 M. and 238 K. 11.30 Forum on 25, 31, 41 M. and 238 K. 12.00 News. News Analysis. Commentators' Digest on 25, 31, 41 M. and 238 K.

Tomorrow: 5.00 and 6.00 a.m. News. UN Week on 25 and 31 M. 7.00 News. Commentators' Digest on 25 and 31 M. 8.00 America This Week on 13, 19 News. News Analysis. Report to Europe on 31, 41, 49 M. and 238 K. 9.00 and 10.00 News. and 31 M. 3.00 p.m. News. Report to South Asia on 11, 13 and 19 M. 4.00 News. News Analysis. Labour and Economics on 11, 13, 19, 25 and 31 M. 5.00 News. News Analysis. Report to Middle East on 19, 25 and 31 M. 6.00 News. Labour and Economics on 11, 19, 25, 31 and 41 M. 7.00 News. Report to Middle East on 13, 25 and 31 M. 7.30 Listeners' Log on 13, 25 and 31 M. 8.00 News. Report to Africa on 25 M. 8.30 Perspective on 25 M. 9.00 and 10.00 News. Music USA on 25 M. 11.00 News. News Analysis. World Press Roundup on 25, 31, 41 M. and 238 K. 11.30 Perspective on 25, 31, 41 M. and 238 K. 12.00 News. News Analysis. World's Press Roundup on 25, 31, 41 M. and 238 K.

CYPRUS BROADCASTING CORPORATION — English Programme: (431 & 400 M.): News: 7.30 a.m. 1.00, 7.00, 11.00 p.m. Today: 7.45 a.m. The Coca Cola Programme. 8.00 Melodies & Memories. 8.30 My Word. 9.00 Miniature Concert. 9.30 Vanished Without Trace. 9.45 Piano Playtime. 10.00 The Melody Dance Band. 10.30 String Song. 11.00 The Final Year. 11.15 Light Music. 11.30 Focus on Fact. 12.00 Midday Melodies. 2.15 p.m. The Name is Shane. 2.30 For Children. 4.45 The Lanitis Programme. 7.15 Nesbitt's Passing Parade. 10.00 Meet Mr. Mystery. 10.15 Stars of Song. 10.30 Hit Parade. Tomorrow: 7.45 a.m. The Coca Cola Programme. 8.00 Melodies & Memories. 8.30 Popular Light Orchestra. 9.00 Meet Mr. Mystery. 9.45 Piano Playtime. 10.00 Folk King. 10.30 Rhythm is their Business. 11.00 The Final Year. 11.15 Wel[illegible] Scott & his Orchestra. 11.30 Danger Point. 2.00 Hit Parade. 2.15 p.m. The Name is Shane. 2.30 Robert Farnon. 6.45 The Lanitis Programme. 7.15 Space Patrol. 10.00 Undercover Carson. 10.15 Stars of Song. 10.30 Saturday Night Theatre. 11.00 Midnight Lounge.

TOURISTS

Welcome to Israel

Join our tours or call on us and receive a complimentary copy of "JERUSALEM POST WEEKLY"

SIGHTSEEING LTD

TEL AVIV: [illegible] Rehov Hayarkon, Tel. [illegible]

HAIFA: [illegible] Rehov Safed, Tel. [illegible]

JERUSALEM Cinema
Kiryat Yovel
Jerusalem

Vergiss Mein Nicht

[illegible], Tully [illegible]

6.45, 9.00 p.m.

Sun., Tues. Mats.: 3.30 p.m.
Fri. Mat.: 3 p.m.

Our picture shows Helena Rubinstein and Mrs. Loewy Cibi.

MRS. LOEWY CIBI
staff member
of the well-known
Bara Ila & Loewy Cibi
Cosmetics Salon
3 Rehov Balfour, Haifa,
during her 3 months' study trip at the invitation of the World-renowned
Helena Rubinstein
is acquiring the latest trade know-how at this famous New York Salon.

CHESS

Friday, October 28, 1960

PROBLEM No. 1382
A. Hirschenson & I. Grossman, Jerusalem
Specially Composed for THE JERUSALEM POST

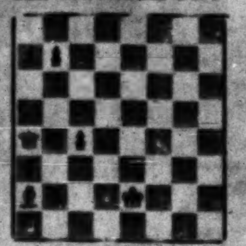

Kc8; Qa4; Re5; Ba3; Kta1; Pd3, f4. (7)
Kd6; Ba3; Kth5, Ktb4; Pa7, b6, b7, c4. (8)
White mates in two (2x)

PROBLEM No. 1383
G. Faria & D. Rosa, Brazil
Specially Composed for THE JERUSALEM POST

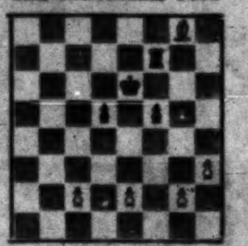

Ke1; Qc7; Bd4, Bg8; Ktd8; Pc2, e4, g2, g5, h3. (10)
Ke6; Bf7; Pd5, f5. (4)
Maximummer. Selfmate in six.

SOLUTIONS, Problem No. 1378 (Savir - Silbermann): 1. Kt:e4! changing some of the set mates. The strong try 1.B:g5? is defeated by B:g5! Problem No. 1379 (Zilahi): 1.c1B! Ktd3 2.Bg5+ Ktg-e1x — "Change of the guards" through unpinning.

THE OLYMPICS

By the time these lines appear in print, the results of the semi-finals will already be known. At this stage, however, we would like to point out the highlight of the opening rounds, namely the success of our young generations. Out of the 11 points accumulated by the Israel team in the first four rounds, eight were scored by Persitz, Kreidman and Guttl, the latter scoring three successive wins in his debut on the international arena. Among the older generation, Porath scored 1½ points in two games, Aloni two in three, while Czerniak drew one game and lost two. Least expected of all was of course the defeat in the first round match with Indonesia, a newcomer to the Olympics. Our chances of entering the finals seem slim.

LENINGRAD OUTNOSES MOSCOW

Scoring 53½ points out of 80 games, the Leningrad selected won the U.S.S.R. team championship, nosing out Moscow by one point. There followed RSFSR 47, Latvia 39½, Ukraine 39, Estonia 38½, Bielorussia 33½, Gruzia 30½, Azerbaidjan 25 points. Held at the Moscow central USSR club. There were 90 participants in the event, including 13 Grandmasters, 51 Masters and 16 candidates. The best individual results were scored by Polugajevski, Suetin, Shtein, Spasski, Bronstein, Bondarevski, Simagin and Shamkovich. The following game was played in the Leningrad-Moscow match:

GAME No. 911

T. Petrosian — M. Taimanov

1.d4 Kt f6 2.Ktf3 e6 3.Bg5 h6 4.B:f6 Q:f6 5.e4 d6 6.e5 d5 7.c5 d:e 8.d:e Qf4 9.g3 Qb4 10.a3 Qa5 11.b4 Qc7 12.Ktc4 a5 13.Rb1 a:b 14.a:b Ktd7 15.Ktd6+ B:d6 16.e:d Qb6 17.Bg2 0-0 18.0-0 Rd8 19.Qd2 c5 20.Rfd1 Ra2 21.b5 e4 22.Qc3 Qc5 23.Ktd2 Ktb6 24.Kte4 Kta4 25.Qa5 Qb6 26.Qb4 e5 27.Ra1 Qd4 28.Ra:a2 Qb6 29.Q:c4 Be6 30.Qc7 Re8 31.Qe7 Ktc5 32.Kt:c5 Q:c5 33.Rc6 b6 34.Rd1 Ba4 35.Rc6 Bb3 36.Re1 Kh7 37.Q:f7 Qb4 38.Qd5 Qc3 39.Qd3+ Q:d3 40.B:d3 Rd8 41.d7 Kg6 42.f3 Kf6 43.g4. Black resigns.

The leaders of the Leningrad and Estonia teams fought out this one:

GAME No. 918

Nimzovich Defence

(Notes by V. Korchnoi)

KORCHNOI — KERES

1.c4 Ktf6 2.Ktc3 e6 3.d4 Bb4 4.e3 0-0 5.Ktf3 b6 6.Bd3 Bb7 7. 0-0 c5 8.Kta4 c:d 9.e:d Kte4 (with the bishop on c3, black should have first played 9.—Be7) 10.a3 b:c 11.a3 Bd5 12. Kt:c5 Bd5 13.Kt:e4 B:e4 14.Ktg5! Be6 15.Qd3 f5 16.Bd3 h6 17.d5 h:g 18.d:e Kt:c6 19.B:g5! Q:g5 (Black is forced to accept the sacrifice, for after 19.—Qe8 20. B:e6 d:e 21.Qe4, White would have a great superiority in view of the weakness of the pawns at e6 and e5) 20.Q:d7 Kte7 21. Q:e6+ Kh7 22.B:d8 R:d8 23. Rad1? (loses the advantage immediately whereas after 23.f4 Qf6 24.Q:f6 g:f 25.Rfd1 White would have good chances of winning in the endgame. Now White considered 23.—Rb6? 24. h4! Q:h4 25.Rd5 Qf6 26.Q:f6 g:f 27.Rd7, but the unexpected happened) 23.—Ktg6! (It would have seemed that the double threat following 24.Qd5 could secure a victory, but this would have been countered by 24.—Rd8! 25.Q:a5 Ktf4 26.g3 Kth3+ 27.Kg2 Ktf4+ 28.Kh1 Qg4! and a draw is inevitable) 24.Rd5 (the only way to continue the struggle was apparently 24.Qe6. Now Black forces a draw) 24.—Ktf4 25.Qe6?! (White staked all his hopes on this move, for now both 25.—f:e 26. 10.Bb5 Kt8-d7 11.Re1 h6 12.0-0 R:g5 Bd8 27.Re5, or 25.—Rb6 26. R:f5 Q:f5 27.Q:a8 are bad. However, Keres considered his position thoroughly) 25.—Re8! 26.R:f5 Q:f5 27.Q:e8 Kt:g2! Draw agreed.

ELIAHU SHAHAF

BRIDGE — by JERUSALEMITE

THE LUCKY EIGHT

	North	
	S. Q 8 6 H. J 10 8 2 D. J 8 5 C. K 10 3	
West S. 2 H. K 9 4 3 D. Q 9 4 C. A J 9 8 4	N / W E / S	**East** S. A 5 H. A Q 7 6 5 D. K 7 6 2 C. 7 5
	South S. K J 10 9 7 4 3 H. — D. A 10 3 C. Q 6 2	

Both sides vulnerable. The bidding was:

East	South	West	North
1H	1S	2C	—
2H	2S	3H	3S
4H	4S	—	—
Db	—	—	—

WEST'S bidding was rather poor: he ought to have jumped to full game in hearts at his first opportunity.

The king of hearts was started; South ruffed and played the queen of trumps. East made his ace and, seeing that it would be futile to switch, he returned another trump.

Now declarer took stock. If the finesse for the club jack was right, then everything would depend on his ability to hold the defence to one single winner in diamonds. This would be very easy if East held both the missing honours in that suit; but South was not willing to put all his eggs into one basket.

On winning the trump return in dummy, declarer called for the jack of hearts and ruffed out East's ace. Next came the successful club finesse, followed by another club to the closed hand. Seeing that he might be endplayed, West won the second club and played a third one to dummy's king. The cards were now stripped to:

	North	
	S. 8 H. 10 8 D. J 8 5 C. —	
West S. — H. 9 4 D. Q 9 4 C. J	N / W E / S	**East** S. — H. Q 7 D. K 7 6 2 C. —
	South S. J 10 4 H. — D. A 10 3 C. —	

Now that clubs were gone and hearts were rendered difficult, declarer proceeded to tackle diamonds. Playing low from dummy, he put up ten, and West made his queen. But West was now stuck for a safe exit and had to return another diamond. Since it was no secret that East must needs have the diamond king in support of his bidding, declarer hopefully put in dummy's eight — his only chance — and as the finesse came off, he reaped the reward for his cautious planning.

Incidentally, the result was made possible only by a trifling error of judgment right at the start of the game, namely West's lead of the heart king instead of the regular fourth-best.

POST Crossword Puzzle

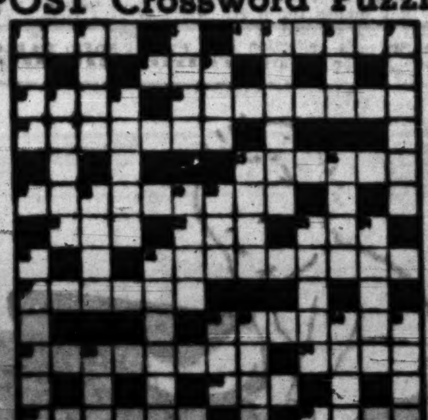

ACROSS. — 1. On the river and opened with a key. 4. Boys in uniform. 9. Preservative container. 10. What a pity it is when gales don't get started. 13. She's the head decorator. 14. Star poet? 15. Fatal dancer. 17. Burman? Not really. 21. Everything may be for sale. 22. May describe a ball to your chest. 23. He has his glass. 25. Pyrotechnic failure. 26. Untidy little pigs, perhaps. 32. Not all the meat on the table is edible. 33. Something to put in a sandwich? 34. Careful about preserving order? 35. What to do in a brown boat? 36. Quick, there's a spy outside. 37. Happy.

DOWN. — 1. Don't work for bread? 2. Being related, they stick together. 3. She starts with a thousand. 5. Ella's in, downstairs. 6. Take a tip from a turnip. 7. A horsy colour. 8. The score that isn't. 11. French politician. 12. The clever way to reverse vehicles? 15. Trickle through. 16. Once upon a time they were mortal police. 18. Descriptive of certain crops. 19. How to get your name in lights. 20. He's follow[illegible]. 24. [illegible] if you happen to be dummy? 26. Produce or give up. 28. Shines about in England. 29. Considered to have caught me in the act? 30. Hearing aid. 29. Not much of a bomb? 30. William's account? 31. Recorded. American from Leeds.

LAST WEEK'S SOLUTION

ACROSS. — 4. Samuel. 7. Tree love. 8. Daniel. 10. Greet. 13. Salt. 14. Sand. 15. [illegible]. Men(packed). 17. Amos. 19. Vote. 21. Smugglers. 23. [illegible]. Len-d. 26. How. 27. Then. 29. Eyes. 32. Heal. 33. Praise. 34. Return. 35. Dock-side. 36. Cables.

DOWN. — 1. Stags. 2. Put on. 3. Flat. 4. Bonus. 5. (Royal) Mint. 6. Elated. 9. Ill-Eve-n. 11. Sad. 12. Ado-MS. 15. [illegible]. 15. Meg (gem). 16. [illegible]. Muster. 20. Order. 21. Sow. 22. Lan(in). 23. Modena. 25. Hot. 28. Hands. 30. Taxis. 31. Sheer. 32. Heal. 33. Pass.

Dutch Chamber Orchestra To Play Here Next Month

THE famous Netherlands Chamber Orchestra, considered one of the finest chamber music ensembles in the world, is due to arrive in Israel at the end of this month. The first concert will take place in Tel Aviv at the Mann Auditorium on November 2.

The music director is the violinist, Szymon Goldberg, whom the late Olin Downes called "a musician and virtuoso of the first order" and who is already well known to Israel concert-goers. Goldberg appears with the Dutch group in the double capacity of conductor and soloist and will play violin concertos by Bach and Haydn.

Szymon Goldberg

The Netherlands Chamber Orchestra was engaged by the Israel Philharmonic Orchestra to substitute for them at the second subscription concert series of this season so that I.P.O. subscribers should not be deprived of their concerts during the Orchestra's absence in the U.S.A. on tour.

Apart from playing all over Holland, the Netherlands Chamber Orchestra has appeared with outstanding success at major music festivals such as those of Edinburgh, Florence, Athens etc. It performed Haydn's "Il Mondo del Luna" under the baton of Carlo Maria Giulini at the Holland Festival and the Aix-en-Provence Festival last year with great acclaim.

The group and Mr. Goldberg will spend 16 days in Israel and it is hoped to be able to arrange one special concert to enable the general public to hear them.

The Middle East Scene

(Continued from Page 1)

to Istanbul. Wasfi Taher approached the gate on foot and was allowed by the guards to enter the house, where he had a few words with an old woman who baked fresh pittas for the Pasha every morning. A few minutes later he emerged from the house, cursing and grumbling that the old man had already made off. This curious coincidence has raised the suspicions of some observers, who are reported by the authors of the present document to believe that Taher, in an attempt to guarantee his own future come what may, had warned the old woman of the situation and asked her to inform his master so that he could make his escape.

Friends in Need . . .

Nuri sought refuge in the houses of various friends. He heard the news of the king's murder and the assassination of his own son. Old and world-weary, he seems to have steadily lost his courage and sense of proportion, and, though he was able to drive the whole length of Baghdad's main street in the middle of riots and lynchings, he failed to make his way to safety outside the capital. In the end he found refuge in the home of his friends, the Astrabadis. On entering the house, he took the precaution of counting the people present, and dozed off for a while. On waking up, he found that two members of the household were missing, a brother and sister. Nuri immediately sensed that they had gone to inform on him (the officers had announced a reward of £10,000 to anyone disclosing Nuri's whereabouts).

But it was too late. Finding their way to a nearby shop, the young pair had already telephoned the Defence Ministry when Nuri, accompanied by the lady of the house, left disguised as an old woman. In the meantime, the shopkeeper had overheard the telephone conversation and an immediate hue and cry was started to find Nuri. On being discovered, "The Fox" duly shot himself, and it was his aide, Wasfi Taher, who administered the last shots that finished him off—reportedly to prevent Nuri from ever disclosing who had helped him escape the previous morning.

Whatever may be said now about the merits of the July revolt, two things emerge clearly from this version of events: base treachery on the part of the officers and a remarkable lack of good sense on the part of the regime.

Jerusalem Cinemas

Commencing Saturday, October 29, 1960
Saturday: 6.45, 9.05. Weekdays: 3.30, 7, 9.

CHEN — 4th and Last Week. 6.45, 9.15. Israel Premiere. Warner Bros. present Big, Blazing, Unbeatably exciting story THE F.B.I. STORY In Technicolor. James Stewart, Vera Miles. Matinee from Friday: The Flame and the Arrow

OR GIL Tel. 26486 — 3.30, 6.45, 9 p.m. Stanley Kramer presents ON THE BEACH from the novel by Nevil Shute. Gregory Peck, Ava Gardner, Fred Astaire, Anthony Perkins. No complimentary tickets. Fri. at 3 p.m.: Hound of the Baskervilles

EDEN Tel. 23839 — M.G.M.'s fascinating film based on the novel by Daphne du Maurier THE SCAPEGOAT with Alec Guinness — Bette Davis

RON Tel. 28104 — David Selznick proudly presents Alfred Hitchcock's greatest: The Paradine Case. Gregory Peck, Charles Laughton, Ann Todd, Louis Jourdan, Alida Valli. also Sun. at 10.30 a.m. Today, Fri., at 3 p.m.: HERCULES UNCHAINED

HABIRAH Tel. 26399 — No Compl. Tickets. World Premiere. From Sat., October 29, 1960 THEY WERE TEN. An Outstanding Israel film, charged with drama and suspense. Sunday night no tickets. Fri. Mat., 3 p.m.: La Chatte Sort Ses Griffes

SEMADAR Tel. 33742 — Lana Turner — John Gavin, Sandra Dee. Imitation of Life based on the popular novel by Fannie Hurst

ORION Tel. 22914 — 2nd Week. Lilli Palmer — Sylvia Syms, David Kossof. In the British film showing the eternal Jewish tragedy of World War Two CONSPIRACY OF HEARTS. Also Sunday at 10.30 a.m.

TEL OR Tel. 23570 — "Le Loups dans la Bergerie". The Great Picture of Harve Bromberger with JEAN BABILEE "Steiner" Film. 28.10.60.

ORNA Tel. 24733 — Cinemascope—Color de Luxe. Alan Ladd — Don Murray in one of the most exciting Westerns ever filmed One Foot in Hell

ZION Tel. 23286 — Danny Kaye, Barbara Bel Geddes, Louis Armstrong. In a wonderful heart-warming picture, packed with laughter, love and exciting songs and music The Five Pennies

Commencing Saturday, October 29

EDISON Tel. 24056 — The greatest war drama ever produced on the screen The Story of G.I. Joe. Robert Mitchum, Burgess Meredith. Fri., 2.30: CASBAH

STUDIO Tel. 24055 — A savage portrayal of lust and ambition Room at the Top. Laurence Harvey, Simone Signoret. Starting Friday.

Haifa Cinemas

From Saturday, October 29, 1960.

AMPHITEATRE Tel. 4016 — Israel Premiere. Paramount Release THE JAYHAWKERS Technicolor with Jeff Chandler, Nicole Maurey. For adults only.

MORIAH Tel. 81477 — After 8 consecutive weeks in Tel Aviv. Peter Sellers — Jean Seberg in the world famous comedy THE MOUSE THAT ROARED by Leonard Wibberley. Eastmancolor

ARMON Tel. 4646 — Third Week! The great epic now triumphing all over the world! BALLAD OF A SOLDIER. Awarded first prize at Cannes Film Festival 1960!

ORAH Tel. 4017 — Israel Premiere! Paramount Release HELLER IN PINK TIGHTS Starring Sophia Loren, Anthony Quinn. Technicolor

ATZMON Tel. 3068 — Warner Bros. present A SUMMER PLACE Technicolor. Dorothy McGuire, Richard Egan — Sandra Dee. For adults only. Owing to length of film, evening performances start at 6.45 and 9.15 sharp. No complimentary tickets.

ORION Tel. 4020 — (Hall ventilated) Steve Reeves in GOLIATH AND THE BARBARIANS Cinemascope & Technicolor

EN DOR Tel. 3421 — Sat., Sun., Mon.: THE VIKINGS. Kirk Douglas — Tony Curtis. Technirama — Technicolor. Tues., Wed., Thurs.: STEEL BAYONET. Leo Genn — Kieron Moore. Cinemascope. 2 Performances nightly at 6.45 & 9.

ORLY Tel. 81068 — One minute — Carmelit Terminus. Delightful Comedy! The Mating Game. Debbie Reynolds, Tony Randall. Technicolor. 2 Performances nightly at 6.45 & 9.

GAL OR Tel. 4587 — High Hell. John Derek — Helen Stewart. Mats.: Chase a Crooked Shadow. Los Pesnadeos. Slightly Scarlet

PEER Tel. 2232 — Van Johnson — Vera Miles in an exciting and suspenseful drama based on A.J. Cronin's best-selling novel Beyond This Place

MIRON Tel. 3060 — Fourth Week! The first great Israeli film. Technicolor. BLAZING SANDS. Daliah Lavi — Uri Zohar, [illegible]

TAMAR Tel. 6582 — The most intimate and unusual journey into human emotions ever filmed! James Stewart, Grace Kelly in Alfred Hitchcock's Rear Window. Color by Technicolor

MAY Tel. 2836 — Air-conditioned. Second Week! Cary Grant, Tony Curtis in Operation Petticoat with Dina Merrill. Eastmancolor

Tel Aviv Cinemas

Commencing Sat., Oct. 29, 7.30, 9.30. Weekdays: 3.30, 7.15, 9.15

TEL-AVIV Cinema — Alive, Bright and "Sinful" WAKE ME WHEN ITS OVER with ERNIE KOVACS. Premiere today: 2.15 p.m. Saturday night: 7.15, 9.30. Weekdays: 3.30, 7.15, 9.30.

ALLENBY Tel. 63820 — 2nd Week. They made the year's big picture! Gary Cooper, Rita Hayworth, Van Heflin, Tab Hunter, Richard Conte THEY CAME TO CORDURA. 3.30, 7.15, 9.30.

OPHIR — 2nd Week. Paramount presents Five Branded Women. Starring: SILVANA MANGANO, JEANNE MOREAU, VAN HEFLIN. Directed by: Martin Ritt.

ARMON DAVID — 6th Week. DALIAH LAVI Blazing Sands. In the Israel film Uri Zohar, Hilel Naaman, Oded Kotlar, Misha Barsilai. In colour. No complimentary tickets

ORION — 4th Week. Warner Bros. Proudly Presents "A SUMMER PLACE" with SANDRA DEE, RICHARD EGAN, DOROTHY McGUIRE, ARTHUR KENNEDY and the star of tomorrow TROY DONAHUE. ADULTS ONLY

BEN-YEHUDA — 6th Week. Sarita Montiel ("La Violetera") Maurice Ronet in their latest romance MI ULTIMO TANGO. 12 new hit songs in Eastman Color. Perfs.: 4, 7.15, 9.30

PARIS — Michele Morgan — Bourvil. In the great French film LE MIROIR A DEUX FACES. Sat. eve at 5.30, 7.30, 9.30

CHEN Tel. 28957 — MARGARET LEIGHTON, RALPH RICHARDSON. The year's most fascinating and amusing picture THE PASSIONATE STRANGER. 3.30, 7.15, 9.30

PEER — 3rd Week. Ashes and Diamonds. Prize Winner at the International Film Festival in Riviera, 1959. Produced by A. Vajda

EDEN — 6th and Last Week. The great Arabic film of 1960 Love and Pleasure. Farid el Attrash, Magda, Laila Fauzi.

RAMAT GAN Cinema — evening perf. 7.15, 9.30. TONY CURTIS, CARY GRANT in the year's best comedy OPERATION PETTICOAT in Technicolor. Mat. at 4 THE LAST FRONTIER

"ESTHER" Cinema — ROBERT MITCHUM — ELEANOR PARKER in one of the greatest HOME FROM THE HILL. M.G.M. in color. Adults only

SHDEROTH — HAN SUYIN'S best seller LOVE IS A MANY SPLENDORED THING with WILLIAM HOLDEN, JENNIFER JONES. Cinemascope — Color

GAT — 4th Week. LESLIE HOWARD in his unforgettable picture Pimpernel Smith. 4, 7.30, 9.30. The hall is cool & ventilated.

TAMAR — 2nd Week. presents beautiful, exciting SARITA MONTIEL in REVOLT in the WOMEN'S PRISON. Sarita reaches the peak of her dramatic art. For adults over 18 only. 6 shows daily at 10, 12, 2, 4, 7.15, 9.30

HOD — 3rd Week. Vittorio De Sica, Hans Messemer. The film which was awarded the first prize at the Venice Festival IL GENERALE DELA ROVERE. Directed by Roberto Rossellini. 3.30, 7.15 & 9.30

TCHELET Tel. 43950 — 5th Week. Walt Disney's Most Exciting True-Life adventure The African Lion. Unstaged — Unrehearsed — Unbelievable.

MAXIM — Second Week. Lee J. Cobb, John Derek (Exodus star) in their finest roles a father lawyer defending his son FAMILY SECRET. Perfs. 3.30, 7.15 and 9.15

YARON — 3d Week. One of the greatest films of the year! SHIRLEY MACLAINE, Venice award winner for this film JACK LEMMON, in Billy Wilder's best comedy ever seen! THE APARTMENT. No complimentary tickets

MIGDALOR — SCAMPOLO with ROMY SCHNEIDER. 3.30, 7.15, 9.30

MOGRABI Tel. 23331 — ALAN LADD, SIDNEY POITIER and heavyweight world champion INGEMAR JOHANSSON in ALL THE YOUNG MEN. 3.30, 7.15, 9.30

ZAMIR — 2nd Week. The famous novel Hagi Murad. Starring: Steve Reeves

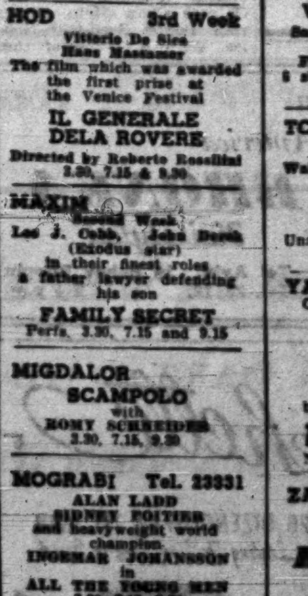

Cinema ZAFON

Starting Sat. Oct. 29. FRANCOISE ARNOUL (La Chatte) gives a lesson in love to ALLAIN DELON (Week Women) & JEAN CLAUDE BRIALY (Les Cousins) in LE CHEMIN DES ECOLIERS. A true story about French youth during the war, based upon the famous book by MARCEL AYME. For adults only. Distribution: Malich Film.

POST Published daily except on Saturday by The Palestine Post Ltd. Founded in 1932 by GERSHON AGRON
Registered at the G.P.O. Copyright all material reserved. Republication permitted only by arrangement.
Editor: TED R. LURIE
Head Office: 9 Schocken Newspaper Association, P.O.Box 81, Tel. 24233. Tel Aviv: 32 Rehov Nahlat Binyamin P.O.Box 1424. Tel. 64251/2. Haifa: 34 Rehov Herzl. Tel. 4594/5.
Annual Subscription: IL 52.
Single Copy: 17 Agora.
Vol. XXXVI, No. 9062

THE JERUSALEM POST

SUNDAY, OCTOBER 30, 1960. 9 Heshvan, 5721. 10 Jumad Awal, 1380.

MARVIN
The leading Swiss watch at all leading jewellers.
When buying your MARVIN watch ask for the Official Guarantee Certificate

THE Sinai Campaign, which was fought four years ago today, involved a great calculated risk. It was the

FOUR YEARS AFTERWARDS

act of a nation driven almost to desperation by the indifference of the world to a deliberate attempt by Egypt to destroy Israel. The *fedayeen* raids had increased in scope to intolerable proportions. The country's normal life was endangered. Nasser, leading an army well-equipped with newly acquired weapons, expected to find Israel easy prey, with the world most indignant about it — but not moved to any action.

In these critical circumstances the young men who led Israel's Army had to estimate the possibilities of the enemy and to evaluate the readiness of the nation to fight a decisive battle in most unusual circumstances. For the Sinai Campaign was a people's war, a battle waged by the entire nation, not by a military establishment. There was no chance of avoiding the risk by waiting. Time could only worsen the situation, for the Egyptian army would only be better trained in new tactics as time went on. Any delay might have been fatal for Israel. Nasser thought he had drawn a noose around Israel. Its only hope for survival was to break that noose. The Government of Israel decided to take that risk.

What happened in Sinai four years ago was due to a combination of circumstances which seldom occurs. The political tensions between Egypt and the two foremost European powers had reached bursting point. The climatic conditions were the best possible. France had supplied some of the weapons we badly needed. The Israelis fought most bravely. Sinai was cleared in five days.

Four years after the Campaign, nobody doubts that the move was wise. The political battle which followed "Operation Kadesh" did not fare as well as the military exploit. Israelis at home followed with dismay the spectacle of the leaders of great nations showing complete ignorance of the facts of the Middle East. A nation which took up arms in self-defence could not understand how the free world bowed to the villain-of-the-piece who artfully posed as the injured innocent. Still, nobody denies the very tangible gains of the Sinai Campaign: the *fedayeen* threat has been reduced almost to nil, in the past four years. Sinai has become a gulf between Egypt and Israel, instead of being a spring-board for attack on Israel. And the lust of President Nasser to attack has been delayed — we hope — for a long time to come — although his threat of annihilation must still be taken seriously.

In remembering those days one should not forget those who made this respite, which we are now enjoying, at all possible. The task of keeping Israel free, of insuring its existence, is altogether too complicated to be achieved by an instrument that is automatically turned off or on like a tap. It is one which involves everybody and everything in this nation. It would be bad, indeed, if any Army man made the slightest move towards imposing his view on civilian life. This did not happen in Sinai or after, when — it was an open secret — the Chief-of-Staff doubted the advisability of withdrawal from the peninsula.

The great military significance of Sinai was that it was a victory of a people's army consisting of hastily mustered reserves against the Egyptian regulars. Israel's Army is not that of a "junta" or a "military clique," as has been suggested in some quarters recently. Its implicit obedience to the authority of the country's duly elected Government is thus built-in in its very structure.

5 Killed, 23 Trapped in Rhodesian Mine

MUFULIRA, Northern Rhodesia (Reuter). — Five African miners were killed late Thursday night when 22 mine-workers plunged 80 metres down a mine shaft here. By Saturday night, the 18 survivors, including a Russian, were still trapped.

UN Units May Now Fire at Congo Army

LEOPOLDVILLE (AP). — U.N. military sources said Saturday that U.N. units in the Congo have received orders to fire at Congolese troops resisting their authority. U.N. officers said the order specified that any opposition to U.N. efforts to maintain law and order will be considered an act of aggression.

In the past, U.N. standing orders permitted the use of arms only in self defence.

At the same time, Col. Joseph Mobutu declared yesterday that he would not tolerate any challenge to his will, either from the U.N. or from the suspended Congolese Parliament. He admitted he was in open conflict with the U.N. over the return to parliamentary rule.

(At the U.N., eight Afro-Asian states, including the UAR, on Friday night tabled a General Assembly draft resolution aimed at having the U.N. aid in the convening of the Congolese Parliament "in the shortest possible time.")

"My will is the supreme power in the Congo," he said. "My Army obeys my orders and is powerful enough to carry them out." He said he objected to reports describing his regime as shaky. He dismissed the rumbling revolt in his army as unimportant and said he had not taken rigorous action against mutinous troops "to avoid unnecessary bloodshed."

He also declared that he would never permit the return of Soviet influence to the Congo as long as he remains alive.

Baluba Leader Back

In Elisabethville, a worried Katanga President Moise Tshombe said yesterday that the U.N. decision to send Jason Sendwe, the exiled Baluba leader, back to Katanga was "a terrible disloyal act on the part of Secretary-General Hammarskjold."

U.N. officials had announced they are bringing Mr. Tshombe's political enemy, Sendwe, back to Katanga in a mission of pacification of the rebellious Baluba tribesmen.

Sendwe has been in Leopoldville since the beginning of the Congo troubles and had been forbidden to re-enter Katanga by Tshombe's Government.

The Baluba leader will be under the protection of a U.N. guard throughout his mission in northern Katanga, where the Balubas are in a state of virtual revolt.

Mr. Tshombe, who earlier this week announced that if Sendwe returned to Katanga he would be arrested and put on trial on a charge of treason, hurriedly called an emergency meeting of his Ministers.

French Socialist Party Warns of Forcing Peace

PARIS (Reuter). — More than 140 persons were injured and several hundred arrested in Paris and other French centres during Thursday night's Algeria "Action Day" casualties — the worst disorders since President de Gaulle returned to power in June, 1958.

On Friday, the United Socialist Party issued a statement saying the nation-wide demonstrations confirmed "the immense possibilities which exist at present to develop an irresistible movement to impose peace in Algeria."

Police were yesterday hunting Algerian gunmen who shot and killed a police inspector and a passer-by in a Paris street on Friday night.

The latest outbreak of violence may reach a peak on Tuesday, the sixth anniversary of the outbreak of the revolt in Algeria, the police believe.

(Carr's Diagetch, — Page 4)

ARAB LEAGUE TO OPEN OFFICE IN INDIA

NEW DELHI (Reuter). — The Arab League is planning to open an office here early in the new year to better acquaint the people of Asia with the League's stand on Israel, a spokesman of the UAR Embassy said yesterday.

The League already has offices in Washington and Geneva.

In deep sorrow we announce the death of our dear colleague
HAIM KLAPHOLTZ ז"ל
and extend our heartfelt sympathy to the bereaved family.
THE WORKERS' COMMITTEE
SONOL CO. LTD., HAIFA.

With deep sorrow we announce the death, in New York, of our mother,
FANNY KATZ née Wolff
widow of the late Dr. Jacob Katz.
A native of Berezhovka, Russia, she lived many years in Brody, Poland.
No date has yet been set for the funeral.
DAVID KATZ and FAMILY, Israel.
TAMARA BALLAN, and HUSBAND, New York.
RAISSA WEINTRAUB, and HUSBAND, Sydney.
GRANDCHILDREN and RELATIVES.

Dag Picks Congo Mediation Team

UNITED NATIONS (AP). — Fifteen Afro-Asian countries were named on Saturday to a U.N. committee to go to the Congo and seek peace between rival political leaders.

Diplomats reported this after a three-hour private meeting of the Secretary-General Hammarskjold Advisory Committee on the Congo, which consists of the 18 countries with troops in the U.N. force in that country.

Nixon, Kennedy In Feud over TV Show

WASHINGTON (UPI). — Vice-President Richard Nixon yesterday halted negotiations for a fifth TV debate with Sen. John Kennedy and said there could be no further discussion of plans without an apology from Mr. Kennedy.

The Republican negotiators accused the Democratic candidate of issuing an ultimatum and charging them with bad faith.

President Eisenhower joined the election fray on Friday with a direct attack on Sen. Kennedy, saying this "most powerful" of nations needs a leader "who will think first, and then act wisely."

'Not at Standstill'

He criticized the Democratic candidate's assertions that American prestige is falling abroad and that the U.S. is "standing still" in domestic affairs. "If the great things (that have been) done are 'standing still,' then I say America needs more of it," he continued.

Stressing Mr. Nixon's ability to be the chief of state, Mr. Eisenhower said: "He will be your spokesman, presenting to the world your ideals; your firmness in the right; your strength — in fact, the true image of your country."

Lodge Says He Opposes UAR for Security Council

CLEVELAND, Ohio (INA). — Mr. Henry Cabot Lodge, Republican Vice-Presidential nominee, said on Thursday that the U.S. should not support a bid by the UAR for a seat on the U.N. Security Council.

Answering questions at a news conference here, Mr. Lodge said: "I have always taken the position that nations should not be elected to the Security Council that are not in compliance with U.N. resolutions. I think if a member is going to be elected to the Security Council it ought to be in compliance with U.N. resolutions. Now the UAR is not complying with U.N. resolutions on the subject of free navigation in the Suez Canal. Therefore, I would not think we should support the election of the UAR to the Security Council."

Gaza Strip Recalls Sinai Campaign

Special sermons were delivered in mosques throughout the Gaza Strip on Friday, and rallies were held there yesterday, to mark the fourth anniversary of the Sinai campaign, Cairo Radio reported.

(Leader — Col. 2)

Cabinet Rules On Ministerial C'ttee Today

POST Political Reporter

The issues still outstanding in the "Lavon Affair" are to be dealt with by the Cabinet today, when the Minister of Justice, Mr. Pinhas Rosen, is expected to propose the appointment of a special Ministerial Committee which is to study the need for the setting up of a new inquiry commission on the basis of the Cuba Committee report and the conclusions of the Olshan-Dori inquiry.

Prime Minister Ben-Gurion has decided to abstain from any discussion on this issue, since he is still firmly convinced that a new inquiry commission with full authority should be appointed immediately. At the same time, it is understood that Mr. Ben-Gurion will strongly oppose the inclusion of a Mapam Minister in the Ministerial Committee, since in his opinion this party has prematurely passed its judgement on the issue by terming it a "Dreyfussiade."

Mapam, on the other hand, is so far the only coalition party to have remained firm in its view that the Knesset Foreign Affairs and Security Committee was still the authorised body to deal with the "Affair" — or what is left of it. The Progressives and the National Religious Party have already given their agreement to the compromise proposal for a Ministerial Committee, which Ahdut Ha'avoda is also likely to support.

Softening Mapam Stand

The only prospect to have Mapam soften its stand would be by including one of its representatives in the Ministerial Committee. The impasse would be broken should the Mapam Ministers agree to dissociate themselves formally from the "Dreyfussiade" reference made by their party leader, Mr. Meir Ya'ari. However, this seems unlikely.

Mr. Rosen is also expected to propose to the Cabinet that the request of the senior Army officer for a new inquiry into the question of responsibility for the order that resulted in the 1954 "security mishap" be included in the terms of reference of the projected Ministerial Committee.

Foreign Minister Golda Meir met yesterday with the Prime Minister for an hour, and the "Lavon Affair" is understood to have figured in their talk in addition to her report on the U.N. Assembly session. (See Below).

Eshkol's Efforts

Finance Minister Levi Eshkol, meanwhile, continued his talks over the week-end both with Mapai and with Mapai's Coalition partners, in an effort to reach agreement on the Ministerial Committee proposal. Such a committee would probably be headed by the Minister of Justice, Mr. P. Rosen, and is likely to include Mr. Eshkol, Mr. Y. Ben-Aharon and one of the N.R.P. Ministers in case there is no change in Mapam's position.

There was wide-spread speculation yesterday as to what extent the Prime Minister's reply to the Knesset debate tomorrow may spark new tension over the "Affair." He is definitely expected to voice strong criticism of some accusations against the Defence Establishment made by Mr. Lavon, both before the Knesset Committee and in some of his public statements.

Some political observers said last night that while the "1955 Lavon Affair" has come to an end the "1960 Lavon Affair" is only now beginning.

Meir Tells B-G of Activity at UN

Mrs. Golda Meir yesterday reported to the Prime Minister in Tel Aviv on recent developments at the U.N. The Foreign Minister returned early Friday morning after heading the Israel delegation to the current General Assembly.

On her arrival at Lydda Airport, Mrs. Meir told reporters that the Arab delegations at the U.N. had attempted to secure the support of the newly independent states in their hostility to Israel. But those countries which are acquainted with Israel and its activities, she said, did not accept the Arab charge that Israel is part and parcel of imperialism and colonialism.

Asked as to Israel's part in U.N. discussions, Mrs. Meir said the important thing was for Israel to appreciate its place and not to exaggerate its own importance. But she noted the widespread publicity given in the press throughout the U.S. to Israel's offer of peace with the Arabs and the Arab rejection of that offer.

Mrs. Meir was met at the airport by the Soviet Ambassador, Mr. Mikhail Bodrov, on behalf of the diplomatic corps. Mentioning to him Soviet Premier Khrushchev's open invitation to her to visit the Soviet Union, she said she might be calling on the ambassador shortly to obtain an entry visa. Mr. Bodrov replied that "Your Excellency would not have to wait five minutes before receiving your visa."

Among others witnessing the Foreign Minister were Messrs. Levi Eshkol, Pinhas Sapir, Yitzhak Ben-Aharon, Rav-Aluf Meir Leshem, Mayor Mordechai Nurock, Dr. Yosef Almogi, Mr. Shlomo Aranne, the U.S. Ambassador, the First Secretary of the French Embassy, the Director-General of the Foreign Ministry and other senior officials. The Prime Minister was represented by his military

Bonn MP Frenzel, Restitution C'ttee Chief, Held as Spy

BONN (AP). — A leading Socialist deputy and member of the Defence Committee of the West German Bundestag (Lower House) has been arrested on suspicion of passing secret documents to a Communist espionage agent, the Interior Ministry announced on Saturday.

He was identified as Dr. Alfred Frenzel, 61, who also is chairman of the Lower House Restitution Committee, which deals with compensation of all victims of the Nazi regime.

(Dr. Frenzel was last in Israel in May this year, when he met with Finance Minister Kaddai to discuss a German loan to be granted after completion of reparation payments. He was also here in October, 1959.)

The Ministry said the Deputy has made a confession.

This was the first time that a member of the West German House had been arrested on suspicion of being involved in espionage activities.

Officials of the opposition Social Democratic Party so far have declined comment on the arrest, but it was learned that the Party's Executive Committee will deal with the matter tomorrow.

A Ministry spokesman said the Deputy was arrested in the Lower House building by agents of the Federal criminal police security group.

Caught Red-Handed

Bundestag deputies normally enjoy parliamentary protection. However, the Ministry explained, the immunity is void the moment a suspect is caught red-handed.

The Ministry said Dr. Frenzel was observed passing allegedly secret material to what it called an agent of an "Eastern" secret service, who also was arrested with incriminating material in his luggage. The arrest apparently occurred some time on Friday night.

Dr. Frenzel spoke to delegates to the Congress of former European Resistance Fighters in the evening just after the group had been addressed by Chancellor Adenauer.

Informants said "something is brewing in Bonn" after Friday's Government announcement that an East German spy ring of eight persons had been smashed. It had operated mainly in the Defence Ministry and Allied offices.

A Secretary in the Defence Ministry was among the eight and was arrested for photographing highly secret documents.

Soviet UN Official Held for Espionage

UNITED NATIONS. — Secretary-General Dag Hammarskjold has called for a report on whether one of his officials enjoys diplomatic immunity from arrest by the U.S.

The man, Igor Yakovlevich Melekh, head of the Russian-language section of the U.N. Office of Conference Services, was arrested on Thursday by the F.B.I. and charged with espionage for the Soviet Union.

Melekh, 47, lived with his wife and two children in a New York flat. He was indicted by a Federal Grand Jury in Chicago. The F.B.I. said he indicated that a map and aerial photographs of the Chicago area which he had tried to obtain "were to be used for Soviet bombing purposes." He was charged together with a German medical illustrator, Willie Hirsch, 53.

In the Legal Committee here on Friday, the Soviet delegate demanded that Mr. Hammarskjold secure the release of Melekh who, he said, "had an important post in the Secretariat and has been deprived of the possibility of carrying out his functions at a very important time and without justification."

'Dirty Provocation'

The delegate, Mr. Morozov, continued: "We decisively protest against this dirty provocation... bandit-like aggression against the apartment of this U.N. official... this provocation will fail as others have in the past."

The State Department declared yesterday that Melekh is not entitled to diplomatic immunity. It claimed Melekh has engaged in espionage for two years. It said arrangements have been made for him to be seen by Soviet Embassy officials.

A third man in the indictment, Kirill Doronkin, named as co-conspirator, was also a Soviet employee of the U.N., but he left the U.S. last year after the U.S. delegation had complained about his activities. *(AP, Reuter)*

Mao Seeks Soviet A-Bombs

LONDON (AP). — Western diplomats predicted yesterday that Mr. Mao Tse-tung will go to Moscow next week and will insist that the Soviet Union provide China with nuclear weapons.

Information reaching here from various source suggests that Mr. Mao, who is Chairman of the Chinese Communist Party, will lead his country's delegation at next week's anniversary celebrations of the Russian Revolution.

According to some informants, nuclear arms might be his price for halting once and for all his ideological argument with Premier Khrushchev on the inevitability of war.

In the whole field of international relations one major common interest provides a tenuous link between Moscow, Washington and London. All three capitals dread to see a further spread of atomic arms, and particularly the gaining of such means of mass destruction by the Chinese.

It is this common concern which has served to keep the nuclear test supension talks going in Geneva. In two years of negotiations the American, British and Soviet representatives have failed to produce a treaty. But, in the view of Prime Minister Macmillan, the important thing is that the three powers still are trying.

Nepal and China Agree on Border

KATMANDU (AP). — Nepali and Chinese negotiators have unanimously agreed on general arrangements for a settlement of border disputes, the Government announced yesterday.

The talks, which began on August 11 and ended last Wednesday, settled the ownership of some unspecified pockets along the border and provided for joint surveys.

GRIVAS THROWS HAT INTO RING

ATHENS (AP). — General Grivas, leader of the pre-independence Greek-Cypriot underground, yesterday entered Greek politics.

He announced he would form what he called a "national movement to ward off the great dangers, both internal and external, threatening the Greek people and the Greek nation."

He did not specify what the dangers are, nor what he intends to do about them.

Forty Drown In Nicaragua Floods

MANAGUA, Nicaragua (AP). — More than 25 children have drowned in the Province of Chinandega as a results of floods caused by a week of continuous rain, the Red Cross reported here yesterday. Other sources placed the number of dead — both children and adults — at up to 40.

The weather bureau predicted more rain.

In the U.S., meanwhile, at least six persons were dead and four missing yesterday after torrential rains poured down on central Texas. The storm during the night flooded homes, disrupted utility services and stranded hundreds of motorists.

12 DIE IN U.S. PLANE CRASH

MISSOULA, Montana (AP). — A Northwest Airlines DC-4 passenger plane crashed in flames in mountain country near here on Friday and police announced yesterday that all 12 persons aboard perished.

The Hebrew University of Jerusalem
TEL AVIV BRANCHES
Opening of The Academic Year 1960/1
will take place today, at 5.30 p.m.,
at 3 Rehov Hoffmann, Tel Aviv
(Mifal Hapayis hall)
Dr. Yemima Garber-Talmon
will deliver the
A. Z. HOOFIEN MEMORIAL LECTURE
on the subject:
The Class Structure of Developed Industrial Countries

Castro Cries Aggression At Visit of U.S. Marines

K: Rocket Warning Only 'Symbolic'

MOSCOW (AP). — Premier Khrushchev has told visiting Cuban newspapermen "that promised rocket aid to Cuba in event of American aggression should be considered symbolic," TASS reported yesterday.

But the Premier added that he hoped military operations would not start and thus oblige the Soviet Union to implement the promise, the official news agency said.

There was immediate discussion here as to whether a stronger version of what Mr. Khrushchev said had been published in Havana, obliging TASS to publish what appeared to be a watered-down version.

"Revolucion," organ of the Castro revolutionary movement, published a story on Friday in Havana saying Mr. Khrushchev warned the U.S. not to test his promise of missile support, but that he hoped his promise would remain only symbolic.

At the same meeting, Mr. Khrushchev has admitted the Soviet Union is 10 years behind the U.S. in producing goods per capita.

He added that the Soviet Union estimates that it will "solve the task of outstripping the U.S. in the production of major goods per head of the population in 1970."

The Russian leader promised the Cubans that his country would do better than the Americans by 1965. By 1965, he said, the Soviet Union would be better off than "European countries."

Woman, Infant Son Killed by Train

HAIFA. — A young woman and her 15-month-old son were killed by a passenger train opposite Elijah's cave at 12.50 p.m. on Friday.

Mrs. Rasaiah el-Musiah, 20, of Turan village, near Nazareth, was crossing the rails with her infant son, A'id, on their way to the sea. She was about 10 metres ahead of the toddler, who was clambering over the rails, when she heard the whistle of the Tel Aviv-Haifa express.

She rushed back to save him, but was unable to avoid the approaching train. They died instantly.

SHARAV STAYS

The heavy end-of-summer *sharav* which Jerusalem has been undergoing is expected to endure for at least a further 24 hours, the weatherman predicted last night.

The contrast between low humidity inland and high humidity along the coast (five and six in Jerusalem compared with 65 in Tel Aviv) is due to opposite air flows from the same Red Sea trough. Inland areas are feeling the warm, dry effects of the south-eastern flow, while coastal areas suffer the humid warmth from the north.

The atmosphere in Tel Aviv yesterday was most oppressive. Most people stayed at home, the beaches (now without lifeguards) are no longer an attraction. Although the temperature only reached 25 degrees, the humidity soared.

In Haifa, however, the beaches were crowded in a manner reminiscent of summer. The sea was cool. Open-air restaurants were also crowded.

Jerusalem had its dryest *Shabbat* of the year, climaxing the week-long *sharav*.

(Forest Fire, — Pg. 3, Col. 4)

E. Bloc Arms to Cuba Charged

HAVANA (AP). — A visiting contingent of 1,430 U.S. Marines arrived at the Guantanamo naval base in Cuba on Saturday, as Fidel Castro's Government raised new cries of aggression and invasion by the U.S.

The Castro charges were based on the weekend visit of the Marines, and a reported concentration of U.S. warships near Puerto Rico.

"Such activities can be interpreted only as provocative acts by the Pentagon . . . to provide a pretext for an attack on Cuba," said the Government-controlled newspaper "El Mundo."

Cuban press reports said that the U.S. forces at Guantanamo have been on emergency alert for the last three days.

After nearly a month of manoeuvres at sea, the Marine contingent arrived early on Saturday in the assault carrier Boxer in heavy rain. Ashore, facilities were all set up for them at the base in eastern Cuba.

Guantanamo's 20 baseball fields, and its 27-hole golf course would be ready for the Marines if the rain stopped. All clubs planned special entertainment.

Ask for Support

The semi-official newspaper "Revolucion" appealed to "all Latin America to battle for Cuba against imperialist provocations." It said messages of support came from student and labour groups in half-a-dozen countries.

Dr. Castro appeared with President Osvaldo Dorticos yesterday at a graduation ceremony for 55 military cadets at Managua Army Base near Havana. The ceremony began with Dr. Castro pinning insignia on the new lieutenants' uniforms.

Dr. Castro, in his speech at the Managua base, appealed for calm in Cuba but warned that any invaders would be thrown back by his expanding militia. He said Cuba has arms to defend itself, but did not say where the arms are coming from.

"With every week that passes we will have thousands more organized defenders in Cuba," he said. "Our enemies know, too, that with every day that passes their hopes for successfully invading Cuba are less."

He said the base also is training 500 leaders for Cuba's civilian militia — a workers' army that can be seen drilling in cities and towns throughout the island.

"If our enemies attack us soon, it will be bad for them," he said, "but if they wait it will be worse."

Although the reaction of newspapers and radio chains here was far less violent than expected, they continued to see "imperialist aggression" in the weekend visit.

Meanwhile, Mr. Philip W. Bonsal, U.S. Ambassador to Cuba, returned to the U.S. yesterday.

He travelled on a ferry to West Beach, Florida, with more than 40 pieces of luggage and an automobile, indicating he does not plan an early return to Havana, at least on a permanent basis.

Big Rally Today

Dr. Castro summoned a massive concentration of his civilian militiamen to Havana for this morning.

The exact purpose of the rally was not made clear. There were recurring reports he may pick this occasion to hand out new weapons — including Czech arms — he has promised his workers' army.

The U.S. on Friday had asked the Organization of American States to look into reports of large shipments of Communist arms to Cuba.

It said the Cuban Government has sought to shield the shipments by fake charges against the U.S. of alleged plans to invade Cuba.

"With the notorious assistance of extraterritorial powers, specifically those of the Soviet bloc, Cuba is expanding rapidly its capacity to give armed support to the spread of its revolution in other parts of the Americas," it charged.

A spokesman said the new arms shipments run into "thousands of tons," and weapons already received include light tanks, light artillery, automatic weapons, howitzers — and possibly Mig fighters.

Assembly Meets On Cuban Plaint Tomorrow

UNITED NATIONS (AP). — Cuba is expected to sound invasion alarms tomorrow when the General Assembly acts on the recommendation to dump her aggression charges against the U.S. states into the lap of the Political Committee.

The Cuban delegation has warned it will put up a stiff battle to reverse the decision of the powerful Steering Committee and insist that its Soviet-backed complaint be carried direct to the Assembly floor.

Cuban Foreign Minister Raul Roa has claimed that the U.S. planned a "manufactured provocation" at Guantanamo base to influence the U.S. Presidential election.

AFGHAN KING A DR.

The King of Afghanistan was yesterday awarded an honorary doctorate of Cairo University at a ceremony attended by Abdul Nasser.

One Dead in Cuban Airliner Gun Battle

KEY WEST, Florida (AP). — A military guard was shot dead and three persons were wounded aboard a Cuban Government plane on Saturday before it struggled to a landing here.

The plane, on route from Havana to the isle of Pines, was diverted to Key West after the pilot was shot in the right arm and the co-pilot received a superficial wound in the head.

The Aerovias twin-engine plane carried 34 passengers and the crew. The military guard was identified only as a man named "Castro."

It was reported that a man went into the pilot's cabin and ordered the pilot to fly to Key West. There was a scuffle and shots were fired, one bullet striking the pilot in the arm. When the guard, armed with a riot gun, attempted to quell the disturbance, he was shot dead.

NOW FRESH EVERYWHERE!
IMPROVED BLEND
NEW FILTER
A genuine Turkish cigarette
izmir
20 CIG. 70 AGOROTH

MANUFACTURED BY
DUBEK LTD.

Taste in footwear
Aled
JERSEY
SLIPS AND OVERS
Special Tourist Service

Social & Personal

The Minister of Commerce and Industry, Mr. Pinhas Sapir, yesterday gave a luncheon in honour of the Swedish industrialist and philanthropist, Mr. Axel Wenner-Gren and Messrs. Birger Strid of Stockholm and Bernard Gore of London. Present at the luncheon were: the Minister of Education and Culture, Mr. Abba Eban; the Mayor of Tel Aviv, Mr. M. Namir; the Swedish Ambassador, Mr. Hugo de Tamm; the Chairman of the Executive Council of the Weizmann Institute, Mr. M. Weisgal; Mr. Dewey D. Stone; Mr. Richard Kronstein; Prof. Haim L. Pekeris, Head of the Department of Applied Mathematics at the Weizmann Institute; the Directors-General of the Ministries of Commerce and Industry and Foreign Affairs, Messrs. M. Tecur and M. Yahil; senior Government officials.

•

The Minister of Finance, Mr. Levi Eshkol, on Friday entertained to lunch Mr. Louis H. Boyer, former Los Angeles Bond Chairman.

•

Mrs. Chaim Weizmann on Friday received at her residence in Rehovot the West German Ambassador to Austria and Mrs. Carl H. Mueller-Graaf.

•

Mrs. Paula Ben-Gurion entertained to tea at her home in Tel Aviv Mrs. Ogden Reid and Mrs. Helen Reid. Mrs. Ben-Gurion also received Mr. and Mrs. Henry Schultz, and Mr. and Mrs. B. Rosenhaus.

•

The Attorney-General, Mr. G. Hausner, on Friday received Judge Samuel Epstein, of Chicago.

•

The Skal Club of Mt. Carmel gave a dinner reception at the Zion Hotel last night for the Management of Shoham and the Company's passenger agents from abroad.

•

The Japanese Minister, Mr. Yoshiharu Takeno, and the Director of the Japanese Museum on Mt. Carmel, Prof. Chisaburoh Yamada, will today open the Holocaust Exhibition at the Museum, marking the 200th anniversary of the artist's birth.

•

Dr. Haim Yahil, Director-General of the Ministry for Foreign Affairs, will lecture this evening at 8.30 on "The New Balance of Power in the U.N." at Hillel House, Balfour St., Jerusalem.

•

The distribution of the Bareli Prize on behalf of the Workers' Bank and Ampal Company will take place this afternoon at 4.30 at the assembly hall of the Histadrut Executive, Rehov Arlosoroff, Tel Aviv. Mr. A. Zabarsky will open the ceremony. Mr. K. Lux, Speaker of the Knesset, and Dr. Golfat will speak.

•

Mr. G. Liebling will address the Israel Insurance Club, 113 Allenby Rd., Tel Aviv, this afternoon at 4.30 on "Maritime Insurance in the Light of the World Conference in Washington."

CINEMAS

JERUSALEM

ZION: The F.B.I. Story (4.45, 9.15).
EDEN: The Scapegoat.
EDISON: The Story of G. I. Joe
RAMBAM: They Were Ten.
JERUSALEM: Vergine Mela Nieta
GD Gil: On The Beach (3.30, 6.45, 9).
ORION: Conspiracy of Hearts (also at 10.30 a.m.).
ORNA: One Foot in Hell.
ZION: The Faraway Cats.
SEMADAR: Initiation of Life.
STUDIO: Room at the Top.
TEL GIB: Le Loupe dans la Bergerie.
ZION: The Five Pennies.

TEL AVIV

3.30, 7.15, 9.15 p.m.
ALLENBY: They Came to Cordura (3.30, 7.15, 9.30).
ARMON DAVID: Blazing Sands.
BEN-YEHUDA: Mi Ultimo Tango (4, 7.15, 9.30).
CHEN: The Passionate Stranger (3.30, 7.15, 9.30).
EDEN: Love and Pleasure.
ESTHER: Hoop from the Hill.
GAT: Pimpernel Smith (4, 7.30, 9.30).
HOD: Il Generale Della Rovere (3.30, 7.15, 9.30).
HAKIRYA: Family Secret.
MIGDALOR: Scampolo (3.30, 7.15, 9.30).
MOGRABI: All the Young Men (3.30, 7.15, 9.30).
OPERA: Five Branded Women.
ORION: A Summer Place.
PARIS: Le Miroir a Deux Faces.
PERI: Ashes and Diamonds.
RAMAT GAN: Operation Pilot.
SHECHTER: Love Is a Many Splendored Thing.
TAMIR: Revolt in the Women's Prison (3, 5, 7, 9, 11 p.m.).
TCHELET: The African Lion.
TEL GIBOR: Wake Me When It's Over (3.30, 7.15, 9.30).
YADON: The Hands That Do Not Relent.
YAFON: The Hands That Do Not Relent.

HAIFA

AMPHITHEATRE: The Mayflower.
ARMON: Ballad of a Soldier.
ATTUCHOT: Gunman's Walk (4.45, 9.15 p.m.).
HA DEKEL: The Visages (6.30, 9 p.m.).
GAL GIL: High Hell.
HAI: Napoleon Professor.
HERMON: Monkey Business.
HOREB: The Rebel Just Kneels.
ORAH: Notre Is Five Tickets.
ORION: Gidget and the Beatniks.
ORLY: The Mighty Ghost (4.45, 9.15).
PEREZ: Sweet and Sour.
RAMAT: Dear Widow.

Tug of War over Rights To 12-Year-Old Hassidic Heir

By ZEEV SCHUL, Jerusalem Post Reporter

TEL AVIV. — A tug-of-war over 12-year-old Berl Dov Rokeah, ...last of a distinguished line of *Belzer Rabanim*, is now being fought out between representatives of this 20,000-man strong *hassidic* group, who see in Berl their future *Rebbe*, and Miriam Rokeah, the widowed mother of the boy.

Berl, who is allegedly being detained in the sect's Jerusalem Yeshiva against the express wishes of his mother, is being groomed for the task of "*Admur*," (spiritual head of the group). He will become eligible for the job after his *bar mitzva* next spring.

The elders and Mrs. Rokeah are each claiming rights as guardians, and Mrs Rokeah has applied to the courts for his return.

No Golden Calf

"I do not want my son to become a 'golden calf,'" Mrs. Rokeah told *The Jerusalem Post* here last week. She believes that her son requires a more general education than was being provided at the yeshiva, that he was being kept there in unhealthy seclusion, that he had no contact with other children of his own age and that he was even being forbidden to look out of the window "lest he be distracted." He was also not allowed to walk in the streets, even accompanied, for fear that he might encounter women there, she complained.

Finally, Mrs. Rokeah charged the boy's three tutors with inciting him against her as an "undesirable influence."

The *hassidim*, for their part, have accused Mrs. Rokeah, the former *Rabbanit* of Buerg-arei, Poland, of entertaining "modern" ideas. She became suspect because of her reading knowledge of foreign languages and occasional indulgence in selected literary works.

Mrs. Rokeah believes that the Belzers are deliberately stalling for time in order to install Berl shortly after his bar *mitzva* next spring. Meanwhile they are exerting strong moral pressure on the boy to keep him from returning to his mother.

The elders, who insist on a strict traditional education, have hired a team of tutors to instruct the boy on a dawn-to-dusk schedule. All worldly subjects have been excluded as "unworthy" of a future rebbe expected to be well-versed only in matters pertaining to the faith.

Last of Line

"The 120 year old dynasty will end if the boy leaves us," they told *The Jerusalem Post*. According to tradition, Berl's rights to succession are almost automatic as nephew of the late *Admur*, Rabbi Aaron Rokeah, who died in Jerusalem three years ago. The gift of the deceased *Admur* always passes to his nearest living kinsman, in this case the nephew.

A spokesman for the *hassidim* denied that Berl was being kept in the Yeshiva against his will. "Let his mother take him, if she can — the boy will come back to us anyway. And if he fails to return, that in itself is a divine omen."

U.S. Belt Makers Aid Beersheba School

BEERSHEBA. — The Amal vocational training school here is to be expanded through a IL.160,000 donation from the Belt Makers Union of New York. The funds were channelled through the American Histadrut Appeal.

Two wings for electrical and mechanical instruction will be added and the student body increased from 120 to 200.

Cabinet Post For Julian Amery

LONDON (Reuter). — Eleven Ministers and several other officials are involved in a reshuffle of the British Government's "lower levels" announced on Friday by the Prime Minister, Mr. Harold Macmillan.

The one major change is the appointment of Mr. Julian Amery, formerly Colonial Under-Secretary, as Air Minister and member of the Privy Council, following the resignation of Mr. George Ward, who is returning to the business world, and who has now been given a viscountcy.

At the time of the Suez crisis, Mr. Amery, 41, and a son-in-law of the Prime Minister, was a critic of the Government, advocating "tough" tactics in Egypt. He criticised the American attitude on Suez. Mr. Amery was chief British representative in the final stages of the negotiations on Cyprus' independence.

In the reshuffle, the Prime Minister's nephew, the Duke of Devonshire, received his first Government job as Parliamentary Under-Secretary at the Commonwealth Relations Office.

The newly elected Sephardi Chief Rabbi of Jerusalem, Rabbi Eliahu Pardess (*left foreground*), in the home of his Ashkenazi opposite number, Rabbi Zvi Pessah Frank (*right foreground*), on the day of his election. Mr. Mordechai Zar, M.K., stands between them. (Photo by K. Weiss).

LAW REPORT

The Jerusalem Post
October 30, 1960

In the Supreme Court Sitting as Court of Civil Appeals
Before Justices Sussman, Landau and Cohn.

Chaim Darhem, Appellant, v. Tamar Darhem & Children, Respondents (C.A. 206/60).

Father Must Pay Minimum Maintenance Whatever His Earnings Unless Child Earns His Own Keep

The Supreme Court partly allowed an appeal against a judgment of the Tel Aviv District Court delivered on April 6, 1960 (in C.C.112/60).

The appellant, Chaim Darhem, was ordered by the Tel Aviv District Court to pay his wife and children, the respondents, maintenance of IL.900 per month. He appealed against this decision, arguing, amongst other things, that his wife is not entitled to maintenance as she is a "*moredet*" (i.e. one who refuses to have any marital relations with her husband) and that his eldest son, 15-year-old Israel, earns his own keep and is not entitled, therefore, to maintenance either.

Mr. E. Lubofsky appeared for the appellant, and Mr. M. Kobler for the respondents.

Judgment

Justice Cohn, who delivered the judgment of the Supreme Court, Justices Sussman and Landau concurring, first considered the argument that the first respondent is a *moredet* and therefore not entitled to maintenance. It is true, he said, that the first respondent had testified that she is not willing to receive the appellant back into her home and to re-establish marital relations with him. But as he had already held in C.A. 151/60 (Law Report of October 11) not every refusal on the part of a wife to live with her husband automatically brings in its wake the drastic sanction of loss of maintenance. In the case under consideration, he continued, there was more than sufficient evidence that the appellant had cast his eyes on other women and had even beaten the first respondent when they still lived together. Her refusal to live with him resulted from his behaviour towards her, therefore, and there was no cause for depriving her of her maintenance.

Justice Cohn then went on to consider the argument that the District Court had granted the first respondent and her four children an exaggerated sum of maintenance in the light of the appellant's earnings. Even if, he said, the question of how much the appellant earned was at issue, the Supreme Court would not interfere with the District Court's factual finding that he earned sufficient to support himself, his wife and his children at a reasonable standard (see C.A.84/49, Paskim 4/124 and C.A.182/53, P.D.8/908). But, he continued, in any case, the amount of the appellant's earnings is not at an issue as the District Court had not granted the respondents more than the reasonable minimum which a husband and father who is not ill or otherwise incapacitated is obliged to give to his wife and minor children, whatsoever his earnings might be (see H.C.54/55 Psakim 20/335, Rabbinical Court Judgments 2/3 and Shevalsevsky, Family Law, page 159).

Justice Cohn held that for his part he thought that the District Court had let the appellant off very lightly in the circumstances in awarding only the minimum maintenance to his wife and children instead of awarding higher maintenances at least to his wife.

Justice Cohn then went on to discuss the arguments concerning the boy Israel's right to maintenance. The respondents' Counsel had maintained, he said, that it is irrelevant whether the boy had reached the age of 15 — as alleged by his father — or not, since if he were not 15 then he was entitled to maintenance by virtue of Jewish Law, and if he were 15 then he was entitled to maintenance by virtue of the Family Law Amendment (Maintenance) Law of 1959. This argument, he said, is correct, as the new Family Law gives Jewish dependents up to 18 years of age rights of maintenance over and above those given them by Jewish Law (which limits these rights to children under 15).

In the case under consideration, continued Justice Cohn, he was prepared to assume that the boy, Israel, is already 15 years old and that the new Family Law therefore applies to him. But no one disputed the fact that he earned IL72 a month by working in a factory. As he earned sufficient to meet his own requirements therefore, his absolved the appellant of the responsibility of maintaining him. The monthly maintenance awarded against the latter by the District Court should, therefore, be reduced by IL25 and he should henceforth pay IL175 a month maintenance to his wife and three children.

Appeal partly allowed, and appellant ordered to pay respondents IL250 costs.

Judgment given on September 18, 1960.

EMERGENCY PHARMACIES

JERUSALEM: Many, Jaffa Rd., Mahane Yehuda, 22043.
TEL AVIV: Abramsky, 42 Allenby, 63636. Frumkel, 25 King George, 23721. Nordau, 153 Ben-Yehuda, 43979. Yehuda Halevi, 84 Yehuda Halevi, 65139. **JAFFA:** Noga, near Noga cinema, 81196.
BAT YAM: Shulamit, 4 Daniel. **HOLON:** Brut, 104 Sokolov.
NAZARETH: Geva. **PETAH TIKVA:** Belkin, 42 Hovevei Zion, 913979. **REHOVOT:** Segal, 134 Herzl, 961228.
HAIFA: Rashi, 39 Bar-Giora, 63266.

EMERGENCY PHYSICIANS

JERUSALEM: Dr. Gruenwald, 22 Bin-Nun, 22971. Dr. Zepler, Mahane Allenby, 25/3 Me'on Akademaim. Dr. Ebor, 45 Rashi. **TEL AVIV:** Dr. Blass, 5 Shimshon, 25748. Dr. Garman, 25 Frishman, corner 90 Syrkin. Dr. Weiss, 73 Dizengoff, 27027. Dr. Mahler, 89 Arlosoroff, 51300. Dr. Simon, 46 Keren Kayemet. **HAIFA:** Dr. Sherman, 3 Hanevi'im, 3456.

Souvenirs from Israel
Our well-known gift shop has moved from 51 Rehov Hehaluts to
42 Rehov Hehaluts HAIFA
(Right opposite the Amphitheatre).
Large selection of tasteful souvenirs at really moderate prices.

HELICOPTER
in Jerusalem skies
First Helicopter takes off from the Holyland Hotel Lawn
Today 2.30 p.m.
Particulars: Tel. 24498 Jerusalem

LYDDA FLIGHTS

SUNDAY

All Times Local Time

ARRIVALS: El Al 42 from Paris and Zurich — 0855. Olympic 814 from Athens 0855. Nicosia — 0945. Air France 127 from Tokyo, Bombay, Cyprus, Damascus, New Delhi, Karachi 0945. Tabaran — 1710. Swissair 322 from Zurich and Athens — 2130. Air France 132 from Paris, Rome and Athens 2145. B.O.A.C. 204 from London and Geneva 2210. El Al 402 from Rome 2230. El Al 330 from New York, Paris and Athens — 2230.
DEPARTURES: El Al 42 to Zurich, Amsterdam and London — 0700. T.W.A. 888 to Rome, Shannon, Geneva, Paris, Shannon, New York and Chicago 0810. Alitalia 451 to Rome 0910. Olympic 803 to Athens 0910. El Al 403 to Rome 1230. El Al 1630. Air France 127 to Rome and Paris 1900. B.O.A.C. 204 to Teheran — 2355.

JERUSALEM CHAMBER MUSIC
Opening 1960-61 Season
Thurs. Nov. 10
at the Wise Auditorium
The Claremont String Quartet
★
Mozart, Bartok, Beethoven
Subscriptions now available at Cahana's and at Benno Balan's Music Store, Zion Square.

Your Curtains
removed, laundered, stretched and rehung.
★
Curtain and Interior Decoration
Superior workmanship
M. GRUENWALD
34 Rehov Pevsner, Tel. 2490. Haifa.

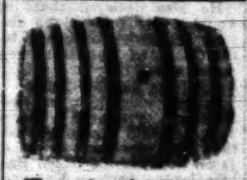
We produce large quantities of wooden barrels, reinforced and others, of best quality and at prices lower than those of European competitors.
Write to:
CATELLO EPISTOLATO, BOSCOTRECASE (Naples) Italy.

REQUIRED
First-Class Cooks
SHARON HOTEL
Herzliya on-Sea

TO LET
For Several Years
Furnished 2½-room luxury flat (includes bedroom and large sitting room) finest neighbourhood in Tel Aviv
Immediate occupancy
★
Apply:
Nissim, Mercantile Bank, 24 Sderot Rothschild Tel Aviv.

ORCHESTRA
Subscribers are kindly asked to note Date Schedule of —
Subscription Concert No. 2
GUEST APPEARANCE of HET NEDERLANDS KAMERORKEST
Under the Patronage of H. E. Baron W.G. Gevers, the Dutch Ambassador
Conductor and Soloist:
SZYMON GOLDBERG
(Violin)
TEL AVIV
Mann Auditorium at 8.30 p.m.
Wed. 2.11 — Series "A"
Thurs. 3.11 — Series "B"
— Workers
Sat. 5.11 — Series "B"
Sun. 6.11 — Series "A"
Works by Bach, Haydn, Beethoven, Mozart. Please note that "Trio for String Orchestra" by Leo van Delden replaces work by Henk Badings previously announced.
Special Subscription Concert No. 2
MONDAY, NOV. 7
Programme: Vivaldi: "The Seasons" (Four Violin Concerti); Bach: Suite No. 2, Flute Solo: Adrian Bossel; Mozart: Serenade No. 6.
HAIFA
Armon Theatre at 9 p.m.
Subscription Concert No. 2
Conductor and Soloist: SZYMON GOLDBERG
Tues. 8.11 — Series "B"
Bach: E Major Violin Concerto; Bach: Suite No. 2, Flute Solo: Adrian Bossel; Mozart: Serenade No. 6; Bartok: Divertimento.
Wed. 9.11 — Series "A"
Thurs. 10.11 — Series "B"
Bach: Fifth Brandenburg Concerto.
Maria Curcio (Piano)
Szymon Goldberg (Violin)
Adrian Bossel (Flute)
Haydn: C Major Violin Concerto; Beethoven: The Great Fugue; Mozart: "Eine Kleine Nachtmusik".
Limited number of tickets available at Ginzburg-Tzvat's Office, 25 Rehov Herzl, Haifa.
JERUSALEM
Binyanei Ha'ooma at 8.30 p.m.
Subscription Concert No. 2
Conductor and Soloist: SZYMON GOLDBERG
SUNDAY, NOV. 13
Bach: A minor Violin Concerto; Haydn: C Major Violin Concerto; Beethoven: The Great Fugue; Leo van Delden: Trio for String Orchestra; Mozart: "Eine Kleine Nachtmusik".
Special Concert
Beit Itzhak — SATURDAY, NOV. 12 at 8.30 p.m.
Conductor and Soloist: SZYMON GOLDBERG (Violin)
Works by Bach, Beethoven, Mozart.
Tickets as from Thursday, Nov. 3: in Natanya: at Shreyer's; in Beit Itzhak: Local Council, Tel. 2371, Nahargra.

ON THE AIR

FIRST PROGRAMME

620, 484.4, 249 & 220 M.

News: Hebrew: 6.05, 7.00 and 7.55 a.m., 1.00, 5.00, 7.00, 9.00 and 11.00 p.m.
English: 2.00 p.m. **French:** 3.15 p.m.
6.00 a.m. Religious Service (R). 6.20 Exercises. 6.40 Musical Clock (R). 7.17 Morning Melodies. 8.00 Close Down.
11.00 a.m. Popular Concert: Auber: Overture "Fra Diavolo"; Grieg: Piano Concerto in A-minor, opus 16 (Soloist: Solomon); Dvorak: Ballet Music from "Rusalka"; Rubinstein: "Kammenoi Ostrow"; Meyerbeer: March. 12.00 Woman's programme. 12.30 Oriental Songs. 12.45 Military Bands. 1.00 Lunchtime Music. 1.45 Where to Go? 2.30 Jose Down.
4.00 p.m. Special Foreign Language Programme. 5.00 Announcements. 5.05 "Music for Sunday". — A Special Programme for the Christian Communities. Lalande: "Te Deum"; 5.45 Children's Corner. 6.00 Youth Corner. 6.30 Hebrew Songs. 6.40 Histadrut Programme. 7.30 "Let's Sing a Song." 7.40 "You and the Law." 8.10 Quiz by S. Rosen. 8.40 "The Soloist" Isobel Baillie (Soprano). 8.50 Bible Reading: Shoftim chaps. 11 & 12. 9.15 Newsreel. 9.30 Concert by the Israel Philharmonic Orchestra: Conductor: Paul Paray; Soloist: Nathan Milstein (Violin); Bruch: Violin Concerto No. 1 in G-minor, opus 26; Tchaikowsky: Violin Concerto in D, opus 35. 10.30 Gustav Pege (Piano) with Rhythm. 10.45 Quiet Music. 11.10 Close Down.

SECOND PROGRAMME

536, 397.1, 428 & 223.5 M.

Commercial Programme: 3.00 News. 3.05 Opening Announcement. 3.06 "Tunes & Melodies." 3.55 Charlie Kunis (Piano). 5.45 Nations' Songs. 6.00 Weather Forecast. 6.05 Entertaining Orchestra. 6.30 The Adventures of Harry Quest. 6.45 "Star of the Evening." 7.00 Close Down.
IMMIGRANTS' HOUR: 7.00 French. 7.30 Yiddish. 8.00 Morgenbit. 8.15 News in Easy Hebrew. 8.30 Ladino. 9.00 News in English. 9.15 Polish. 9.30 Rumanian. 9.45 Hungarian. 10.00 International Radiophone University. 10.30 The Pre-Classical Sonata for Violin (last programme): The Sonatas by J. S. Bach: A Programme produced and performed by David Leinen (Violin) and Arieh Sachs (Harpsichord). 11.00 News. 11.10 Close Down.

ARABIC PROGRAMME

457 & 41.7 M.

Arabic programme (including News): 6.25-7.15 a.m.; 1.15-2.15 and 6.30-11.15 p.m. 2.15-4.00 The Anglican Church Broadcast.

KOL YISRAEL LAGOI-4 (32.3 m.): Programme to the U.S.A.: 10.15 News. 10.25 Heritage. 10.40 "In the Jewish World."
Programme to South Africa: 6.00 News. 6.05 Heritage. 7.10 "In the Jewish World."
ARMY PROGRAMME (202.5 and 187.5 M.): 4.00 Operetta. 4.00 Request Programme. 4.45 Sports. 6.15 Announcements. 7.05 News.

7.10 Classical Request Programme — Works by Wolff-Ferari, Saint-Saens, Delibes & Chabrier. 8.00 Songs and Melodies. 8.30 "Army's Diary." 9.05 Intermezzo. 9.00 News. 9.15 "Merry Rhythm." 9.50 "Entry Ticket." 10.00 Dance Music. 10.30 Close Down.

B.B.C. HEBREW BROADCASTS: (25.12, 13.68, 19.65 & 16.96 M.): 7.15-7.45 p.m. News. News Comment. International Commentary: Britain in Science, Trade & Industry.

MUSIC U.S.A.; VOICE OF AMERICA — English Programme: 3.00 & 4.00 a.m.: News; Disarmament; and The American Economy. 5.00 News; World Press Roundup—News Excerpts from around the world. 7.00 & 8.00 News; Oceanography (or) "It's Good To Be Alive" by Roy Campanella; In the Author's Words.

2.00 p.m. News; American Musical Comedy — Little Abner. 3.00 News; Report to Middle East; Religion Today. 4.00News; Religion Today; Discussion; Interplay of Great Traditions on Political Conduct. 5.00 News; Report to Middle East; Religion Today. 5.30 Press Conference, U.S.A. Sen. Kennedy's Campaign Manager Bob Kennedy is Guest. 6.30 Musical Life in U.S.; Berkshire Festival. 7.00 News; Music, U.S.A.; Popular Music. 8.00 News; Sports Arena; Cannonball Adderley and Thelonious Monk; Music, U.S.A. 9.00 News; Radio Amateurs' Notebook; Bill Leonard with news for the Shortwave Amateurs. 9.30 Musical life in U.S. Berkshire Festival. 10.00 News; Radio Amateurs' Notebook; Bill Leonard with News for the Shortwave Amateurs.

CYPRUS BROADCASTING CORPORATION — English Programme (434 & 485 M.): News: 7.30 a.m., 8.00, 7.00, 11.00 a.m., 7.45 a.m. The Cosa Cola Programme. 8.00 Melodies & Memories. 8.30 Popular Light Orchestra. 9.00 Miniature Concert. 9.30 Emergency. 9.45 Piano Playtime. 10.00 Felix King. 10.30 B.B.C. Bandstand. 11.00 The Final Year. 11.15 Light Music. 11.30 Teller of Tales. 12.00 Midday Melodies. 1.15 p.m. "The News in Shaw." 1.45 The Lanlia Programme. 7.45 Strange Stories of the Sea. 10.00 Vanished Without Trace. 10.15 Stars of Song. 10.30 Danger Point.

"RADIO," the new radio magazine published by Kol Yisrael, will make its first appearance this week-end.

Where to go

• **Tours:** —
Spend a morning with Hadassah on a conducted tour starting 9 a.m. Book for this tour by phoning 24061, Hadassah Club, Straus Health Centre.
Hebrew University: Conducted tour in English, at 11 a.m. daily. Downstairs Lobby, Wise Auditorium, University Campus.
Yad Vashem: Martyrs and Heroes Memorial Authority, Har Hazikaron. Conducted tour (English) of the buildings and exhibition. 10-11.30; 4-6.
• **Film Shows:** —
Israel films — daily showings. Karen Hayesod Hall. 12-1 p.m.
• **Exhibitions:** —
Jerusalem Artists House with Municipality Dept. of Education and Culture: An exhibition of hand prints. Today: 10-1; 4-7.
Nora Art Gallery, 9 Maimon Ave., Tel. 32980. Exhibition of gouaches by Nahum Kook. Paintings by Maya Matuchak, Modselewich. Daily 10-1, 3-6.
Fima — Exhibition of oils and gouaches 1958-60, Rina Gallery, 12 Rehov Shlomzion Hamalka, Tel. 26823. 9-1, 4-7; 9-11.30.
Safrai Art Gallery, 37 Jaffa Rd. Tel. 26727. Purchases mailed upon request. 9-1; 3-7.
"Israel Today", permanent exhibition, Binyanei Ha'ooma. 10-1; 4-6.
• **Bezalel National Museum:** — Permanent exhibition of Jewish Ceremonial Art. Archaeological objects. African Art — from the Collection of Mr. Samuel Dubiner. Jewish Textiles — from the Museum's collection. German prints of the 16th century — from the Museum's Collection. 9-1; 2.30-5.
Bezalel Art Library: Books on primitive modern painting (from Henri Rousseau to Camille Bombois). New acquisitions. 9-1; 2.30-5.
Archaeological Museum, Department of Antiquities, 24 Rehov Shlomo Hamalech. New exhibitions: colour slides of UNESCO books, "Israel — Ancient Mosaics." New coin board of Alexander. Excavations at Tel Mor, Mesad Hashavyahu. Pottery brought from Lake Tiberias by the Link expedition. Also permanent exhibition of antiquities. 9-1; 2.30-5.
• **Rest:** —
Jerusalem Biblical Zoo: 8-4.30.

TEL AVIV

• **Theatre:** —
Camerl: "Counts and Beggars."
• **Netherlands Dance Theatre:** — Ohel, 8.30.
• **Paris Ice Ballet:** —
Kikar Hamedina, 6.15, 9.15.
• **Ram Gopal:** —
Mann Auditorium, 8.30 p.m.
• **I.O.A. House:** —
Exhibition of paintings and sculpture by Steven Pesach Irshay (10-6).
Tourist Service 8-9 daily.
• **Dine and Dance:** —
Delphin Bar, 16 Shotem Alatchem. Exquisite cuisine. Dancing nightly. Recommended to Tourists. Tel. 22973.
• **Tours:** —
Bar Ilan University: conducted tours (9-5 daily, except Saturdays and holidays). Tel. 72880.
• **Tourist Service:** —
Visit Hadassah Club, 99 Rehov Hayarkon. Tel. 28239.
Wizo Club, 91 Rehov Hayarkon. Tel. 26828, 8 a.m.-2 p.m.
• **Zoological Gardens:** —
Open 8 a.m.—6 p.m. daily.
• **Museum Hazofe:** —
Ancient Glass Exhibition (near Ramat Aviv). 10-5.
• **Tel Aviv Museum:** —
Disengoff House: — Avraham Naton Memorial Exhibition, examples from all periods of his paintings. 10-1, 4-7.
Helena Rubinstein Pavilion, E. Bigard, paintings and gouaches. From the collection of Israel Art. 10-1; 4-7.
Israel Painters and Sculptors Association; New Members' Exhibition. Artists Pavilion, 9 Rehov Alharizi. 10-1; 4-7.

HAIFA

• **Tourist Centre:** —
Hadassah Club, Youth Aliya Offices, 53 Hehalutz. Tel. 4876, 67965.
• **Exhibitions:** —
Jubilee Exhibition of Jerusalem Painter, Shmuel Levi. Chagall House, 24 Shderot UNO, 10-1, 4-7, daily except Fridays.
Museum of Japanese Art, 89 Shderot Hanassi. The Museum is closed.

BEERSHEBA

• **Where to Dine:** —
Eat well and in comfort at the air-conditioned Eilat Ha'am Restaurant, Shefer Community Centre.

GEDERA

Camerl: "Two for a Seesaw."

5 Days
left till the
Mifal Hapayis
DRAWING
מפעל הפיס

LES SERVICES CULTURELS
DE L'AMBASSADE DE FRANCE EN ISRAEL
Impresario B. GILLON presents
on the opening of the 37th season, 1960/61
Mick Micheyl
THE RENOWNED FRENCH SONGSTRESS AND FILM STAR
"The young Edith Piaf," winner of the 1st prize for French records in 1953, 1958, 1960, and the great award of "French Singer — 1960"
In a selection of songs in different languages
Pianist and conductor Armand Canfora and his band
WITH PARTICIPATION OF THE SUPERB SPANISH BALLET
Edwardo Y Navarra
Habimah Theatre, Tel Aviv
8 Performances Only 8

Wed., Nov. 2, 8.30 p.m. Premiere	Thurs., Nov. 10, 8.30 p.m. Single Performance
Sat., Nov. 12, 5, 8.15 p.m. 2 Performances	Sun., Nov. 13, 4.30 p.m. Gala Performance
Mon., Nov. 14, 5, 8.15 p.m. 2 Performances	Tues., Nov. 15, 5, 8.15 p.m. 2 Army Performances
Wed., Nov. 16, 8.30 p.m. Farewell Performance	Thurs., Nov. 17, 8.30 p.m. Farewell performance

TICKETS: As from Nov. 1 at Habimah Theatre box office and at the United offices: Canaf, 23 Allenby; Bahaba, 10 Dizengoff; Zadik Union, 116 Dizengoff; and on performance eves at the Habimah box office.

FINEST TOBACCO
FINEST FILTER
FINEST FLAVOUR
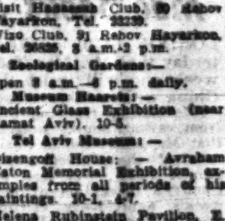
Smoke
KENT

The Israel Land Development Company Ltd.
NOTICE IS HEREBY GIVEN THAT THE
Seventh Ordinary General Meeting
of the above Company will be held at its offices, 10 Rehov Hillel, Jerusalem, on Monday, November 14, 1960, at 11.30 a.m.
AGENDA:
1. To confirm the Balance Sheet as at June 30, 1960, the Profit and Loss Account and the Reports of the Auditors and Directors.
2. To capitalise a sum of IL88,004 out of the reserves of the Company and to distribute it among the shareholders of the Company as at the date of this General Meeting in the form of fully-paid up Ordinary Shares of IL1.- each in the proportion of:
(a) 7 Shares in respect of every IL100.- held in the capital of the Company except the capital of 880,000 Shares issued in accordance with the Prospectus of February 23, 1960.
(b) 7 Shares in respect of every IL400.- held in the capital of the above-mentioned 880,000 Shares.
Fractions of pounds will not be taken into account.
3. To elect Directors.
4. To appoint Auditors and fix their fees.
5. To consider any other ordinary business that may be transacted at a general meeting.

The Technion — Israel Institute of Technology
SEEKS
Chemical Laboratory Assistant (male)
for student laboratory. Secondary school and laborants' education or equivalent experience in practical work.
Candidates are requested to apply in writing to: Prof. K.S. SPIEGLER, Head of the Chemistry Dept., P.O.B. 6810, Haifa.

ISRAEL NATIONAL
OPERA
1 Allenby Rd., Tel Aviv
Announces
Premiere of the sparkling musical show
KISS ME KATE
Music: Cole Porter
Book: Sam & Bella Spewack
Produced by
Ellie Do-Phillipo
Conductor: Eli Flarsheim
Mon. 31/10; Sat. 5/11; Mon. 7/11; Wed. 9/11.
HAIFA: Avenue, Thu. 3/11
AIDA
1/11, 6/11
Tickets at the Box Office: 29.30-1; 4.30-6. Tel. 27700. Pre-Season Opening Concert Series.

AUTUMN and WINTER CURES
at the Sanatorium
Dora Schwars
Elkhron Yaacov, Tel. 9015
Until January 1, 1961 and from February 1, 1961
10-DAY CURE at the all-inclusive price of IL.138.- and 5% social taxes:
diet, 2 full massages and 3 herb baths.
Dietetic Cookery Courses:
Midrasha: From December 18, Hanukkah eve till December 23, (incl.) 1960. German: from February 16 until February 26 (incl.) 1961.
Please book at your earliest convenience.

Changes in Electricity Consumption Hours for WATER HEATING
As from November 1, 1960, it will be permissible to use boilers for water heating (night current) during the following hours:
SUNDAYS THROUGH FRIDAYS
From 6.30 p.m. to 6.30 a.m.
and from 1 p.m. to 4 p.m.
SATURDAYS AND FESTIVALS
From 5.30 p.m. on Fridays (or on festival eves) through to 6.30 a.m. Sundays (or the day after the festival).
The Palestine Electric Corporation Ltd.
חברת החשמל לארץ-ישראל בע"מ

Taqa's SOAPLESS BATH SOAP
BATH-OREN

Today's Postbag

The Weather

Forecast: Warm and dry in land. Chilly along the coast.

Monday Synopsis: A barometric high over the Eastern Mediterranean is causing warm and dry weather over this region.

	A	B	C
Mt. Cana'an	27	21—30	21—30
Tiberias	34	22—36	23—36
Haifa Port	82	26—32	26—33
Natanya	72	—27	20—29
Tel Aviv Port	85	18—25	18—27
Lydda Airport	87	18—36	13—30
Jerusalem	6	22—29	22—30
Beersheba	7	14—34	14—35
Eilat	20	24—38	24—36

A) Humidity at 6 p.m. B) Yesterday's Temperature range. C) Today's Temperature forecast.

ARRIVALS

District Judge I. S. Harpaz, after a three months' visit to U.S. and Europe (by El Al).

Mrs. Rebeca Sieff, President of World Wizo, from England, where she was awarded the O.B.E. by Queen Elizabeth II (by B.E.A.).

Mr. Arieh Amir, Deputy Director-General of the Ministry of Agriculture, after conferences in Geneva, London and Rome (by B.E.A.).

Rabbi Achtagfeld, Chief Rabbi of Frankfurt and Hesse, West Germany, on a private visit of 10 days.

Seven British engineers will arrive here in three weeks to put up Kitan Dimona's spinning plant.

Mr. Josef Ambrost, of the Kranta Luftanlage air-conditioning company, Aachen, Germany, to work for the next six months at the Kitan Dimona plant.

Mr. Gregario Wertheim, Chairman of the Argentine Comite de Cooperacio Economia Com Israel and Mrs. Wertheim; Mr. Fred Mayer, New York City; and Mr. and Mrs. Harry Treifler, Brooklyn, New York — all under the auspices of the Israel Bond Organization.

DEPARTURES

Mrs. Rose Halprin, Acting Chairman of the American Section of the Jewish Agency Executive, and Abraham Schenker, member of the Executive, after participating in the meeting of the Jewish Agency in Jerusalem.

Mr. Applebaum, Assistant Director of the Israel Bond Office, to Athens, on behalf of the Government Tourist Office.

A SUMMER home for vacationing students from France is to be constructed in Bat Yam on a site adjacent to the Municipality, the City Council has decided.

* * *

IL150 WAS donated to Ilan-shil-Polio by the Mayor of Acre and Mrs. Gadish and by Mr. Y. Tsuri and family, on the occasion of their children's marriage.

Fresh Eggs Scarce Another Five Weeks

TEL AVIV. — The supply of top-grade fresh eggs will continue to be limited for the next five weeks to enable farmers to meet export commitments, Mr. A. Ofer, Deputy Director-General of the Ministry of Agriculture, told the press here yesterday.

Refrigerated stocks are now being released for home consumption, while the bulk of fresh production is earmarked for export.

He denied that the "fresh-laid" shortages were due to the 23 per cent cut in production now being implemented by his Ministry. He stressed that local production was fully capable of meeting the home markets' demand of 45 million eggs per month plus export requirements. The bulk of the annual 300 million eggs export is shipped during the three-month October-January period.

Earned dollar costs have been reduced substantially since the first major consignments were sent abroad during the 1958/59 season. Each dollar earned then cost IL7.5; it was reduced to IL5.5 last year and an estimated IL5.5 this year, Mr. Ofer declared.

Ex-UNTSO Officer Dies in Congo Crash

Colonel Justin MacCarthy, of the Irish Army, formerly serving with UNTSO, was killed in a car accident Friday morning in Leopoldville. He was 45.

Prior to being transferred to Congo for service with ONUC, Colonel MacCarthy served as Assistant Chief of Staff at UNTSO after having held the appointment of Chairman of the Egyptian-Israel Mixed Armistice Commission. He is survived by his wife and 10-year-old son.

Kol Yisrael's Arabic Service Doubles Transmitting Capacity

TEL AVIV. — Kol Yisrael's medium-wave Arab-language broadcasts have been doubled to 200 kilowatts with the addition on Friday of a new 100 k.w. French-made transmitter somewhere in the South.

Two 20 k.w. short-wave transmitters for Arab-language broadcasts were also put into operation in recent months.

The Minister of Posts, Mr. Binyamin Mintz, pointed out that the new transmitter is the country's largest and that a third 100 k.m. transmitter is to be added in the near future. These are being installed in a new radio station in the South scheduled to be completed by April of next year.

The station will contain two medium-wave 100 k.w. transmitters and one short-wave of 100 k.m., giving listeners to short-wave Arab-language programmes the choice of two separate bands.

To Spread Peace

Mr. Mintz added that the new transmitter's mission is to spread peace and not hatred. Contrasting the crash broadcasting of neighbouring Arab countries, the Minister said that this transmitter will bring truth and preach peace with Israel to Arabic-speaking people throughout the Middle East.

The Director-General of the Prime Minister's Office, Mr. Teddy Kollek, emphasized that Israel has to compete with the 300 and 400 k.w. transmitters in the Arab countries. The fact that Arab broadcasters in neighbouring countries carry on running debates with our Arab programmes proves that our broadcasts reach them.

It was also announced that reception in Galilee and Negev will be improved through supplementary transmitters to be set up soon in Safad and Eilat.

U.S. Asks for End To Export Bars

POST Diplomatic Reporter

No formal U.S. request that imports of American goods be increased is known to Jerusalem Foreign Ministry circles, it was learned last night.

These circles were commenting on a Reuter report that the U.S. had asked eight countries, among them Israel, to relax restriction on the import of American manufactures.

U.S. delegates to this year's sessions of the world custom union (GATT) are likely to bring economic pressure on these countries, GATT member nations are convening in Geneva tomorrow.

According to State Department sources quoted by Reuter, the quantitative import restrictions were being maintained in many cases longer than necessary and were now protective in effect. Aside from Israel, the request applies to Ceylon, Denmark, Finland, Japan, New Zealand, Norway and Pakistan.

Kfar Saba Takes League 'A' Lead

Jerusalem Post Staff

TEL AVIV. — Kfar Saba Hapoel yesterday established itself at the top of the League "A" soccer table with a smashing 5:0 victory over Herzliya Hapoel. The club now has seven points from four games. Its nearest rival, Kiryat Haim Hapoel, stands on the six point mark, followed by Tiberias Hapoel and Sha'arayim Maccabi with five points each.

Tiberias came back into top gear to trounce Hadera Maccabi 6:0. Another fine win was that of Ramle Hapoel, which picked up its first points of the season at the expense of Rehovot Hapoel, which it beat 3:0. Tel Avvi Hakoah also showed signs of returning to its best in beating Jlem Betar 2:0.

All other matches on yesterday's card ended in draws.

RESULTS

Tel Aviv Hakoah 2, Jerusalem Betar 0; Kfar Saba Hapoel 5, Herzliya Hapoel 0; Mahane Yehuda Hapoel 3, Kiryat Haim Hapoel 3; Beersheba Hapoel 0, Hadera Hapoel 0; Sha'arayim Maccabi 1, Ramat Gan Hapoel 1; Ramle Hapoel 3, Rehovot Hapoel 0; Tiberias Hapoel 6, Hadera Maccabi 0.

STANDINGS (after four games)

	Gls.	Pts.
Kfar Saba Hapoel	12: 5	7
Kiryat Haim Hap.	11: 6	6
Tiberias Hap.	7: 2	5
Sha'arayim Mac.	5: 4	5
Mahane Yeh. Hap. (after 3 games)	6: 4	4
Tel Aviv Hakoah	9: 4	4
Beersheba Hapoel	3: 2	4
Jerusalem Betar	3: 8	3
Rehovot Hap.	4: 7	4
Ramat Gan Hap. (after 3 games)	8: 6	3
Hadera Hap.	3: 5	3
Herzliya Hap.	5:10	3
Ramle Hap.	5:11	3
Hadera Mac.	1:11	1

Costa Rica Wallops Haifa Maccabi 4:0

HAIFA.—The Costa Rica football eleven beat Haifa Maccabi 4:0 (1:0) at the City Stadium before 4,000 spectators yesterday afternoon. The visiting team, which is made up of players of three first division clubs, impressed the crowd with their physical fitness, speed and professional control of the ball.

The game was more or less even in the first half, after Costa Rica's outside right Pearson scored in the sixth minute with a stunningly accurate 14-metre shot. But in the second half, the Latins' superior stamina began to show, and they easily outplayed the Maccabi men. Three goals followed in quick succession, scored by inside left Gamez (48th minute), Pearson (51st), and outside left Aquna (54th).

Carmel Forest Fire Burns 700 Dunam

Jerusalem Post Reporter

HAIFA. — A large fire in the Carmel forests, the second in a fortnight, destroyed grown pine trees over an area of some 700 dunam yesterday. Two separate fires broke out at 9 and 9.30 a.m. at Ya'arot Hacarmel and near Kibbutz Beit Oren, spreading rapidly over the hills and wadis fanned by the hot east wind.

As the day wore on, the Fire Brigade sent nine engines into the area, J.N.F. workers, Druze from nearby villages, members of Beit Oren and a strong police force fought the flames. A police helicopter moved men about to the most critical spots.

The fire at Beit Oren consumed some 100 dunam of trees and was brought under control in the afternoon.

The fire in Ya'arot Hacarmel was brought under control about 8 p.m. after close to 600 dunam of pine trees had gone up in flames.

GUNMEN. — A Greek-Cypriot taxi driver was shot dead in Nicosia on Thursday night a short distance from the presidential palace after a chase by another car. The dead man, Yannakis Constantinou, aged 32, was the fourth taxi driver to be murdered recently by unknown gunmen.

Train Excursions To Jerusalem Offered

Jerusalem Post Reporter

HAIFA. — Together with its new timetable for passenger trains which went into effect last night, the Railways are introducing a "Visit your Capital" programme for those who have not yet seen the Jerusalem of 1960. The excursions will originate in Haifa, once weekly, alternatively on Thursdays and Tuesdays, the first on November 3. Similar trips from Tel Aviv will follow, probably beginning the second week of November.

The travellers will set out from Haifa in a special coach attached to the early morning train to Jerusalem (6.42). They will be taken on a sightseeing tour of the city, including visits to Ramat Rachel, the new Hadassah Medical Centre, the Hebrew University, and Mt. Herzl and the Herzl Museum. The all-inclusive fare includes breakfast on the train and luncheon in Jerusalem.

The minimum number of passengers for each trip is 50. This week's excursion has already been fully booked.

CORRECTION

The 20 per cent reduction on the railways referred to in an item published Thursday refers to the number of trains and not to the cost of tickets, which remains the same.

ESHKOL, MEIR BRIEF U.J.A. STUDY MISSION

The Minister of Finance, Mr. Levi Eshkol, told the Seventh U.J.A. Study Mission that the reclamation of deserts and mountains comprising 60 per cent of the land available for settlement in Israel called for aid from world Jewry on a scale commensurate with that given during the last decade.

Speaking at a luncheon at the King David Hotel yesterday, Mr. Eshkol said that Israel could not reclaim the land and absorb all the immigrants from her own financial resources.

At a reception in the evening, Foreign Minister Golda Meir told the Mission most emphatically that Israel was not seeking revenge against Eichmann, only justice.

Indian Dance Troupe Has T.A. Premiere

TEL AVIV. — Ram Gopal and his Indian dancing troupe dazzled and delighted a highly enthusiastic and appreciative Tel Aviv audience with a programme of sacred and secular Indian dances at the premiere of his Israel tour at the Mann Auditorium last night.

His troupe was dressed in glittering Indian costumes and jewels. Two Indian idols with a gorgeous green carpet between them served as a backdrop. Before the interval, Mr. Gopal delighted the audience by an illustrated demonstration of the rules of the Indian dance.

'State of Emergency On Highways'

The Minister of Transport, Mr. Yitzhak Ben-Aharon, has written to the Prime Minister, Mr. David Ben-Gurion, appealing to him for help in obtaining an additional IL5m. to meet "the State of Emergency" caused by road accidents.

The Minister states in his letter that something must be done urgently about a situation where 200 people have been killed and 2,140 seriously injured in a year. In the past ten years, there were 140,000 accidents — with 1,980 dead and 15,000 injured. The cost in money to the country is estimated at IL28m.

Mr. Ben-Aharon states in his letter that he is well aware that the State has budgetary problems but expresses his opinion that the Government owes it to the public to undertake immediate action. He asks for the Premier's support, accordingly, for his request for a supplementary allocation of IL6m. to IL7m.

Poison Murder Suspect Remanded

Jerusalem Post Reporter

HAIFA. — Aliza Pano, 37, was remanded on Friday for 15 days on suspicion of the premeditated murder of Mrs. Paula Elias. The accused allegedly administered a dose of poison to Mrs. Elias at the latter's Mt. Carmel home, in a glass of citrus juice, on Tuesday. Mrs. Elias died the following day.

Superintendent Zevulun Baum, who is in charge of the investigation, interrogated Mrs. Pano for some time on Friday.

It is believed that Mrs. Pano, wife of a Tel Aviv physician, engineered the absence from home of Mr. Elias on the day of the murder by inviting him to a tryst in Nazareth — which she kept after allegedly administering the poison to his wife. Her acquaintance with Mr. Elias, a poet, dates back some years, to when she asked him to look over some poems she had written.

Postal Bank Embezzling Suspect Remanded

TEL AVIV. — Julian Silberberg, 44, of Holon, the post office clerk suspected of having embezzled IL208,000 from the Allenby Road branch of the Post Office Bank, was remanded for 15 days on Friday.

Silberberg made no reply to District Court Judge E. Rosenfeld's question whether he had anything to say against the remand.

The Post Office spokesman emphasizes that the case will not affect bank transactions and that no loss will be incurred by depositors. He adds that the Post Office bank is the only bank in the country which is secured entirely by the Finance Ministry and its deposits are insured abroad against all losses, including embezzlement.

Top Executives of Studebaker-Packard Corporation who arrived in Israel Thursday with their wives are shown at the Kaiser-Ilin plant in Haifa, after inspecting production of Studebaker cars and trucks. From left to right: Mr. Charles R. Weaver, Vice-President and General Manager; Mrs. A. Poria; Mr. Ephraim Ilin, Manager of Kaiser-Ilin; Mrs. L. E. Minkel; Mr. Minkel, Vice-President Marketing; Mr. Poria, Executive Vice-President; Mr. N. Freeman, Regional Manager (Vienna). The Studebaker executives are leaving the country today.

De Shalit Appointed Scientific Chairman of Weizmann Institute

REHOVOT. — The Board of Governors of the Weizmann Institute on Thursday approved the nomination of Amos De Shalit, Head of the Nuclear Physics Department, as Chairman of the Scientific Committee and Administrative Director for a two-year term.

Prof. De Shalit succeeds Prof. Gerhard M.J. Schmidt, to whom warm tributes were paid by the Chairman of the Board, Mr. Dewey D. Stone; the President of the Institute, Mr. Abba Eban; and the Chairman of the Executive Council, Meyer W. Weisgal.

Prof. Schmidt was especially lauded for having given up his important scientific work as head of the X-Ray Crystallography Department to assume the onerous duties of Administrative Director, and they emphasized that he had discharged his administrative responsibilities with devotion and ability.

On Friday, the Board decided to expand educational facilities for research workers in the training centre for post-graduate research workers.

Thirty governors attended the meeting. The Board elected two new governors, Mr. Joseph Frank of Toronto, and Mr. I.C. Pollak of Quebec. A Canadian Committee for the Weizmann Institute is being formed.

Mr. Stone presided.

Memorial on Wednesday

The eighth anniversary of the passing of Dr. Chaim Weizmann, first President of the State of Israel, will be observed at the Memorial Plaza of Yad Chaim Weizmann in Rehovot on Wednesday at 3 p.m.

The President and Mrs. Ben-Zvi, Mrs. Chaim Weizmann, several Cabinet Ministers and other national leaders will attend. The Rt. Hon. Lord Boothby, K.B.E., LL.D., Rector of the University of St. Andrews, will deliver the address. Mr. Pinhas Rosen, the Minister of Justice, will preside.

New H.U. Term Today

The new academic year at the Hebrew University will start today.

The Minister of Education, Mr. Abba Eban, will address the opening gathering at the Wise Auditorium. Prof. Mazar, the University's President, will preside.

Mr. Levi Eshkol, Minister of Finance, will address the ceremony.

Hebrew U. Chemistry Compound Dedication

A compound of three buildings for the faculties of physical and inorganic chemistry on the Hebrew University campus will be dedicated this afternoon at 2.30. One of the buildings houses the University's cyclotron.

The compound was erected through contributions from the Friends of the Hebrew University in Los Angeles and is dedicated to the memory of the late Mrs. Mae R. Boyar, whose husband, Mr. Louis H. Boyar, and son Marshall, have arrived to attend the ceremony.

SOCCER. — The world-famous Moscow Dynamo football team will tour Africa in November, the Tass news agency said.

INDUSTRY, FINANCE and COMMERCE

Home Consumption Eating Up Gains

POST Economic Reporter

TEL AVIV. — Dr. David Horowitz, Governor of the Bank of Israel, delivered a stern warning here on Friday that the large-scale expansion in Israel's production was being used to raise home consumption instead of to advance the country towards economic self-sufficiency.

He said the progress in 1960 had been approximately the same as in 1959.

Addressing which amounted to "marking time," Commercial and Industrial Club luncheon, he conceded that the means of payment had risen 12.4 per cent since December last, as compared to 13.4 per cent during the corresponding period in 1959, mainly because of a steady rise in the country's foreign currency income. But this was offset by an expansion in bank credit to the public amounting to 25 per cent for the first 8 months of 1960 as compared to 13 per cent during the same months of the previous year.

He saw little prospect of gaining popular support for the basic monetary measures necessary to remedy this situation (among them currency devaluation) although the present policy might necessitate more radical steps at some later date.

Despite his warning Mr. Horowitz added that he did not expect a decline in the present prosperity.

Zim Directors Demand 2m. Ton Merchant Marine

Jerusalem Post Staff

Israel must make urgent plans to increase the merchant marine to two million tons within the next decade, according to weekend talks delivered by two leading figures on the Zim Board of Directors — Mr. Akiva Govrin, M.K. and Dr. N. Wydra, the Company's Managing Director.

Mr. Govrin, who is Chairman of the Knesset Labour Committee and Government Representative on the Zim Board, in a talk to the Engineers Club in Tel Aviv, calculated that payments to foreign shippers contributed $50m. to the national trade deficit in 1959. Shipping is as important to the economy as industry or agriculture, he declared in recommending an investment of $200m. by 1970 in building up the merchant marine.

"I appreciate that this is a large sum," he said. "But at the rate we are going we will pay it out anyhow in four to five years to charter foreign bottoms."

The Government plans to raise tonnage to 800,000 tons by 1965 but has no further plans.

Shipbuilding prices had dropped from $161 per ton to $150 in Germany, to $135 in France and to $125 in Japan. Now is the time to buy ships, said Mr. Govrin. He estimated that ultimately shipping would provide employment for 8,000 breadwinners.

Dr. Wydra, addressing the Maritime and Economic Club in Haifa, also demanded a target of two million tons, pointing out that Israel's fleet had finally reached the stage where it carried half the country's cargoes.

Although world shipping was still suffering from the slump which started in 1957, he expected business to pick up within two years. He claimed that despite the slump Israel's shipping companies were showing a profit.

Both speakers demanded more ambitious training programmes for seamen.

New Phosphate Ore Enrichment Process

Jerusalem Post Reporter

TEL AVIV. — A new development in the process of enriching phosphate ores for fertilizers is reported to have been perfected by scientists of the Negev Phosphates Company.

Application of the process, already tested by well-known West European and local laboratories, is expected to place the local company in a unique position on the international market, well-informed sources told *The Jerusalem Post* here on Friday.

No comment was available from the Ministry of Development.

It is understood that the process, which simplifies phosphate enrichment, will enable the company to produce a uniform product containing 38 per cent phosphorus pentoxide. At present, only 15 per cent of the company's 215,000-ton annual output has a 31 per cent phosphorus pentoxide content.

The best phosphates, found in Morocco, are assayed at an average 30-34 per cent content. The Soviet Union produces a limited quantity of 28 per cent content — but this is quarried in a remote part of Siberia and not available for export to other countries.

High Eilat port tariffs, which recently scuttled a major export deal with Japan, are now being studied by a special Government committee, which has allegedly agreed to a substantial reduction in the IL4 a ton set by the Ministry of Transport earlier this year, it is learned from Company sources. The management of the Phosphate Company is, however, expected to insist on a tariff of IL1.5 per ton as the maximum it can afford to pay.

Closer European Trade Ties Sought

POST Diplomatic Reporter

Israel is the first non-European country to have formally applied for close cooperation with O.E.C.D. — the projected Organization for Economic Cooperation and Development — which is to comprise the 18 European O.E.E.C. countries in addition to the U.S. and Canada.

Cooperation with O.E.C.D. would be mainly in the field of technical assistance to under-developed countries, in which Israel has gained experience exceeding that of many European states.

This was stated on Thursday by Mr. Moshe Bartur, Assistant Director-General of the Foreign Ministry, who returned last week from West Europe.

He said that initial understanding has been reached on future economic cooperation with the E.E.C. — the European Economic Community (Common Market) — which is likely to materialize after negotiations on the affiliation of Greece and Turkey are completed. Some 45 per cent of the 1959 deficit in Israel's trade balance stems from her trade with the Common Market countries. With the expected accession of E.E.C. countries former African territories the question of reaching a formal agreement will be even more important for Israel.

Such an agreement would probably be implemented by Israel's gradual joining of the E.E.C. Customs Union.

A SPECIAL post office will be open on Wednesday in Metzudat Ze'ev, 38 Rehov King George, Tel Aviv, to mark the 80th anniversary of the birth of Ze'ev Jabotinsky. Its hours will be from 10:00 a.m. to 1:00 p.m. and from 4:00 p.m. to 6:00 p.m.

Our heartiest and sincere best wishes to
Paramount Films of Palestine Inc.
and to the manager
Mr. Ladislav K. Koch
on the 15th anniversary of the establishment of the Paramount Branch in Israel
PELLED
Advertising and Public Relations
Tel Aviv

Our heartiest and sincere best wishes to
Paramount Films of Palestine Inc.
and to the manager
Mr. Ladislav K. Koch
on the 15th anniversary of the establishment of the Paramount Branch in Israel
Haifa Cinema Owners Association
(Orah, Amphitheatre, May, Miron, Tamar)

OUR HEARTIEST AND SINCERE BEST WISHES TO
Paramount Films of Palestine Inc.
and to the manager
Mr. Ladislav K. Koch
on the 15th anniversary of the establishment of the Paramount Branch in Israel
ZION Cinema, Jerusalem

OUR HEARTIEST AND SINCERE BEST WISHES TO
Paramount Films of Palestine Inc.
and to the manager
Mr. Ladislav K. Koch
on the 15th anniversary of the establishment of the Paramount Branch in Israel
ALLENBY CINEMA MANAGEMENT

Our heartiest and sincere best wishes to
Paramount Films of Palestine Inc.
and to the manager
Mr. Ladislav K. Koch
on the 15th anniversary of the establishment of the Paramount Branch in Israel
The Management of
PEER CINEMA, Tel Aviv

Our heartiest and sincere best wishes to
Paramount Films of Palestine Inc.
and to the manager
Mr. Ladislav K. Koch
on the 15th anniversary of the establishment of the Paramount Branch in Israel

The managements of cinema houses throughout the country (in alphabetical order):

ARBARIAN — Tel Aviv ... — Tel Aviv
ARMON — Haifa ... — Bat Yam
AVIV — Tiberias ... — Rehovot
BEIT HA'AM — Rehovot ... — Haifa
BEIT HAPOALI — Rehovot ... — ...
DUWAN — Acre ... — Ramat Gan
CHEN — Rehovot ... — Netanya
ELAT — Jaffa ... — Jaffa
GACHELILIT — Lydda ... — Netanya
HEN ZOHAR — Acre ... — Tel Aviv
... — ... — ...
MOR — Shlomo Dan, Tel Aviv ... — Safed
NAVEH — Nes ... — ...

UNION BANK SECURITIES INDEX 1959 = 100

	27.10	20.10
Dollar Bonds	92.7	93.0
Index Bonds	100.0	99.9
Shares	328.1	323.5

For investments consult
UNION BANK

Asco
94 ALLENBY RD. TEL AVIV
Proudly presents a grand
FASHION SHOW
FALL - WINTER 1960/61
at the
ACCADIA GRAND HOTEL
on Monday, October 31, 1960 at 9.30 p.m.
On show will be
THE LATEST STYLES OF JERSEYS and KNITWEAR
produced by
ALED • GALIA • JERCOLI
Fashionable Shoes: MERA
Jewellaries: TOPAZ
121 Rehov Dizengoff, Tel Aviv.
Tickets available at:
ASCO Ltd., 94 Allenby Rd., Tel Aviv.
ACCADIA Grand Hotel, Herzliya. DAN Hotel, Tel Aviv.
RESERVATIONS TILL TONIGHT

TEL-AVIV Cinema
Alive, Bright and "Sinful"
WAKE ME WHEN IT'S OVER
with EDDIE BRACKEN
Saturday Night: 7.15, 9.30 — Weekdays: 2.30, 7.15, 9.30

South African Zionist Federation
Interested members of the public are cordially invited to —
THE OFFICIAL OPENING
of the
FAMILY ULPAN at PETAH TIKVA
(established by the Jewish Agency in conjunction with the Federation)
to be held at 14 Rehov Shapira, Petah Tikva, with the participation of the 77 members of the visiting Women's Zionist Council Tour, on —
MONDAY, OCTOBER 31, at 4 p.m.
For transport arrangements please contact the S.A. Zionist Federation, 109 Rehov Hayarkon, Tel Aviv.

To our staff member
Mr. Josef Marmelstein
our sincere condolences on the death of his
FATHER
Water Planning for Israel Ltd. (Tahal)
MANAGEMENT AND EMPLOYEES

A memorial service on the first anniversary of the death of our beloved
Mrs. Esther Rovner ז"ל
will take place at Haifa Cemetery on Oct. 31, at 3 p.m. A special bus will leave for the cemetery from 2 Rehov Arlosorov, near the deceased's home, at 2.30 p.m. Those who cherish her memory are invited.
THE BEREAVED FAMILY

PARIS LETTER — By Maurice Carr

BULWARK AGAINST FASCISM

[illegible] threat poison given [illegible] Algerian revolt to spread threatening the French body politic.

Of late, the *ultras* have been found willing listeners abroad for another theme in their persistent campaign of calumny. The Gaullist policy of French grandeur has been misrepresented as design to dynamite Nato and to stultify the nascent Western European confederation.

Alarmed by these rumours, Washington and Bonn have in turn influenced their friends in the French National Assembly. Thus, that moderate if erratic old parliamentarian, Paul Reynaud, who as Prime Minister in the dark days of spring 1940 gave de Gaulle his political start, has been persuaded that the purpose of a French atomic striking force is to enable this country to fend for itself militarily, alone, outside the Western alliance. This, as Premier Michel Debré pointed out, was a nonsensical suspicion. Let America and Britain treat France as an equal partner, sharing their nuclear know-how with her, and de Gaulle will be only too pleased to desist from the costly programme of atomic arms development by unaided French efforts.

The French socialists, for their part, took sides with Bonn against de Gaulle. Their stand would have been comprehensible had it been based on moral principles, but what the socialists objected to was simply the fact that France was seeking a privileged position for herself in Western Europe. And de Gaulle was bitterly reproached for his rejection of "atomic integration" within Nato, which would entail all-round distribution of nuclear arms to the Allies. Actually, while de Gaulle is anxious to establish close relations with — and exercise a civilising influence over — his neighbours across the Rhine, he is diffident about entrusting A-bombs to the people who thought up Auschwitz.

It is being predicted that de Gaulle, harried as he is on all sides, Left, Right and Centre, and finding himself unable to terminate his essential task, the establishment of peace in Algeria, will give up in weary disgust and return to his manse in the village of Colombey-les-Deux-Eglises, as he did once before in 1946.

Unlikely to Resign

That precedent, however, can be dismissed as wholly inapplicable to present circumstances. When de Gaulle went into voluntary exile, 14 years ago, the country had rejected by referendum his own draft Constitution. Today de Gaulle has, undoubtedly, the support of the overwhelming, if none too articulate, majority of the nation. He is painfully aware that if he withdraws now, before he has settled the Algerian business, nothing except a bloody civil war can prevent the imposition here of a Franco-type dictatorship, even if some respectable nonentity is placed on the Presidential chair as a pseudo-legal adornment. For de Gaulle to quit now, voluntarily, would be an act of desertion absolutely unprecedented and completely out of character.

It may be argued that not all the *Algérie française* crusaders, who are now trying to oust de Gaulle, are fascists. Some are even socialists, like Robert Lacoste and Max Lejeune, and others, like ex-Premier Bourgès-Maunoury, are radicals good and true. But the masters of the *Algérie française* movement, if and when they come to power, will have to silence the hundreds and thousands of "traitors" to French Algeria by totalitarian methods.

That being so, one would expect to see the imperilled liberals — prompted by the natural instinct of self-preservation — rallying behind de Gaulle, who stands between them and the killers. Instead, there is a grotesque sort of spiritual collusion between fascist and progressives. Both reject the Gaullist "middle way" out of the Algerian imbroglio as "unrealistic." For the rest, the fascists advocate total and immediate integration of Algeria with France, while the leftists urge total and immediate independence for an F.L.N.-dominated Algeria.

Either of these extremist solutions would be disastrous. *Algérie française*, being unjust and abhorrent to the Moslem majority in Algeria, must ultimately provoke further explosions of racial hatred. On the other hand, to surrender Algeria forthwith to the F.L.N. rebels would not only be inhuman to the European minority in Algeria and to their Moslem friends but would open wide the gates of Africa to Pan-Arab chaos followed, probably, by large-scale Communist penetration.

Manifestly, the sole fair settlement possible is the step-by-step one canvassed by de Gaulle: a cease-fire and cooling-off of passions as a prelude to Algerian self-determination, culminating in independence for the whole territory if coexistence between the French and the Moslems proves feasible, or in partition if the two communities find cohabitation impossible.

Leftists' Illusions

Do the Leftists realise what would happen if, partly under their pressure, De Gaulle were now thrown out? Apparently, to judge by an hour-long conversation I had with Gilles Martinet, Secretary of the Unified Socialist Party, they do. He admitted that if De Gaulle disappeared from the scene, the Left would not be free to negotiate with the F.L.N. against the wishes of the French army. "Only De Gaulle can make peace, and we are trying to push him in the proper direction," stated Gilles Martinet. He went further and acknowledged that the risk of a fascist *putsch*, which could succeed only by the forcible removal of De Gaulle, was very acute. The socialist leader hastened to add, though, that he was himself not so defeatist as were many of his colleagues who had already completed preparations to go "underground" and whose nerves were already frayed by the calm of the feared impending storm.

The meeting last Tuesday between Premier Debré and trade unionist leaders gave the impression that there may be a *rapprochement* at last between the Government and the Left in order to meet the *ultras'* challenge, in order to concert measures to ensure that the fascists "shall not pass."

President de Gaulle, strengthened by the triumphal welcome he received in his weekend tour of South-Eastern France, has proclaimed that he will not tolerate any illicit meddling in the affairs of State from any quarter, and he specifically mentioned the military. He also indicated he would, if necessary, seek popular endorsement of his Algerian policy in a national referendum. To stifle subversion here and now and once and for all, preferably without bloodshed, he needs the fullest support of the Left, the workers, manual and intellectual. In the current crisis they are his natural allies. And there is not a moment to lose.

—I THINK THE ROOT'S STILL INSIDE!

By arrangement with "Ma'ariv"

FRIDAY'S PRESS

Lachish Lesson

On the Fifth Anniversary of the Lachish settlement area, **Lamerhav** (Ahdut Ha'avoda) recalls the debates about the methods to be used in this first experiment in regionally planned settlement. "Now," it continues, "everyone offers congratulations and rejoices in the achievements. But there are also some who look further south, towards the desert that has not been redeemed and populated, for lack of water, men and means." The paper concludes by expressing the hope that the authorities will learn the lesson of Lachish and follow the same policy in other areas.

Hatzofeh (General Zionist) says that Mrs. Meir did a great deal to explain Israel's policies to the participants in the meeting of the General Assembly, both in public speeches and in private conversations. "Her major achievements were in her talks with the representatives of the new States of Africa and Asia. It can therefore be considered a sign of undue haste that she gave in to the pressure of her colleagues in the leadership of her party, and stopped her work in the middle, and returned last night because of party needs."

Davar (Histadrut) attacks Mr. Yoel Brand for travelling about Europe and "libelling the Government of Israel" in connection with the Eichmann case. "From the day of Eichmann's capture there have been many attempts to claim credit for it. There is someone running around in America... who has even reached Hollywood. Someone else is going through Europe claiming that he was responsible for the capture. This is a grave affront to those who did the job and who are remaining anonymous out of discipline..."

THE JEWISH SCENE — By Geoffrey Wigoder

Moroccan Jewry's Grievances

MOROCCAN Jewry has presented the Government of Morocco with a memorandum, complaining that they are second-class citizens in a country which claims all its nationals are equal before the law. Ever since Morocco joined the Arab League two years ago, the Jews have suffered restrictions but now that the Government has been taken over by King Mohammed V and his son, Crown Prince Moulay Hassan, who have shown signs of sympathy for the Jewish position, the community has decided to speak up and a long list of grievances has been submitted to the Minister of Interior by David Ammar, President of the National Jewish Council representing Morocco's 200,000 Jews.

One of the major complaints in the memorandum is the difficulty in obtaining passports to travel abroad. This ban instituted under Egyptian pressure is designed to prevent emigration to Israel and takes the form of lengthy delays in issuing passports or if a whole family applies, granting passports only to some of them. Moroccan Jews already abroad experience difficulty in getting their passports renewed by Moroccan consuls in France and elsewhere.

Another restriction is on the liberty to send letters or telegrams to Israel where most Moroccan Jewish families have relatives. A smaller grievance is the ban on the sale or display of Israel postage stamps.

The first item on the memorandum is an appeal for democratic elections to set up Jewish community committees in 38 towns and as many rural areas. Since Morocco won her independence from France and Spain four years ago, the committees have been appointed by local authorities who choose candidates primarily for their political affiliations. (It will be recalled that a similar desire for communal elections in Tunisia was reported in the article by Robert Attal quoted in this column two weeks ago). The memorandum requests legislation for elections by universal suffrage within the communities to ensure the establishment of representative committees.

Other points raised include permission to increase the taxes on *kosher* meat and wines which have not changed for years and which help finance charity programmes for the poorer elements; and concern over the increase in mixed marriages between young Jewish girls and Moslem boys, usually accompanied by the girl's conversion to Islam without her parents' consent. The young Moslems seem to be attracted to Jewish girls because of their more advanced Westernization but the steps leading to marriage, it is claimed, often constitute virtual kidnapping.

Alliance Schools

The memorandum concludes by pointing out that if the grievances are rectified, Jews would more willingly cooperate in the overall policy of Moroccanization and the country would gain a valuable source of intelligent and skilled manpower.

In the meantime, the process of Moroccanization in the nationalized Alliance schools is proceeding rapidly. Twice as many children are being taught there this year (22,000 as against 11,000 in two shifts). The accretion consists entirely of Moslem children who are being kept, as far as possible, in separate shifts (the Jews attend 7 a.m. to 10 a.m. and 2-5 p.m. and the Moslems 10-1 and 5-7). This inevitably poses a tremendous strain on the teachers but they have agreed to give the new programme a try.

The other Alliance schools (78 in number) are to be gradually taken over by the Government and all will be nationalized in the next 3-4 years. The Government is also planning to step up the rate of switching the language of instruction in primary schools; in Alliance primary schools teaching will have to be 70 per cent in Arabic as against 70 per cent in French hitherto.

Readers' Letters

LAVON AFFAIR

Editor, The Jerusalem Post

Sir, — Like Mrs. Haia Fleker (in your issue of today), I, too, am an Israel housewife and not a politician, but never, during 15 years of subscription to your paper, have I read a more unfair attack in a letter on a still unfinished investigation by a parliamentary committee, on a leading national personality.

Mr. Lavon is still today, and I hope will be in the future, one of the outstanding political leaders of the country. The nation's interest is exactly in the opposite direction from that suggested by your correspondent. Even if unpleasant to certain circles, the "Affair" should be aired to the end, for democracy's sake. Yours, etc.,

GERDA GUNSBERG

Haifa, October 24.

ISRAEL AND AUSTRIA

By Our Fashion Reporter

Sir, — As an Israeli of Austrian origin, I wish to affirm what you wrote in your leader today that Austria was the school of anti-Semitism for the German people (to which the Austrians belong) and all crimes inflicted on Austria's Jews were committed by the Austrians themselves and not by the Reich-Germans.

Why, we ask, therefore, has our government, while avoiding any sembiance of official relations with Germany, recently raised the rank of the Israel legation in Austria to that of embassy? Why the bitter wrangle over a German pro-Israel film, when trash like "Sissi" is shown in all cinemas although it is made in Austria?

Why the outcry of left and right-wing parties over a simple, non-committal reply of Jerusalem's Mayor to the head of the Munich Municipality who offered the establishment of cultural relations, when an "Israel-Austria" friendship league is permitted to operate with the participation of prominent personalities and party leaders, without anybody's breathing a word about this outrage?

As long as this state of affairs continues, all of us who have suffered at the hands of the Austrians are forced to regard the argument about relations with Germany as insincere. Yours, etc.,

R. GILEADI

Haifa, September 19.

Assuta Celebrates Its Silver Jubilee

Private Hospital's Pioneering Record

By Helga Dudman

FOUNDED in 1935, the Assuta Hospital was established to answer two sides of the problem: on the one hand, the country's growing need for a first-rate private hospital; on the one hand, the needs of the growing group of European doctors, many with considerable reputations, for an institution in which to practise. Assuta was built by a group of European doctors; there was no outside help whatsoever.

Government hospitals at that time, except for the British sections, did not have notably high standards; they were clearly geared to the living standards of the Arab population. Hadassah was the only hospital with X-ray equipment (though some existed in private offices). Assuta introduced the first air-conditioning in the country, in the operating and delivery rooms. It constructed the country's first hospital central steam system—for sterilising equipment, and for the laundry. And just last year, it became the first to use cobalt in the treatment of tumours. Planned along such lines, it became the prototype for the great hospitals which have been built since the establishment of the State.

As it grew, Assuta extended its facilities to the successive waves of immigration which brought trained medical specialists to Israel: after the initial group from Germany, there came doctors from Austria, Bulgaria, Poland Hungary and Rumania. Today in addition to the ten members of the House staff and the 45 shareholding physicians — the owners of the Hospital — about 200 specialists are affiliated with Assuta, including many of Israel's medical leaders.

Cobalt apparatus for the treatment of tumours, put into use at the Assuta Hospital last year.

Very Private Enterprise

Assuta is private enterprise in a very exclusive sense; the most eager tycoon cannot buy a share unless he holds a medical degree. And the waiting-list of doctors anxious to become Assuta shareholders is far longer than any patients' waiting-list.

As with everything else, one tends to get what one pays for. At Assuta one gets, in addition to the finest professional care and choice of physician, surroundings that are pleasant. The Hospital's facilities are housed in four good buildings in North Tel Aviv; there are trees and quiet — a garden of more than eight dunam. It is the exact opposite of a depressing institution. The polite and gentle treatment at the reception desk seems itself the first step toward recovery — somewhat the opposite of some luxury hotels where perfect health and equanimity can be hard to retain.

Thus, of course, it has the reputation of being a "rich man's hospital." And there is no doubt that most of its patients come from top economic levels. But it also serves ward patients and social cases. In the latter category, fees are low, and patients number in the hundreds. As for ward patients, here as elsewhere costs are partly subsidized by the rates paid by private patients. Unlike most hospitals the world over, this one does not run on a deficit: in fact, dividends are paid to the shareholders.

Patients who can afford it come to Assuta from such neighbouring countries as Cyprus, Turkey, and Persia — as well as from America. (Assuta may seem expensive to Israelis, but is considered a bargain compared to the high cost of hospitalization in the United States.) Economically, this means a sort of invisible healing export, as well as a highly visible tribute to Israel medicine.

Unlike the situation in first-rate private hospitals elsewhere, there is no waiting-list for maternity beds, of which there are 40. The total number of beds — 135, also includes 40 for internal medicine, 40 for surgery, and 15 for chronic illness (for which it is planned to open 25 more to meet the older population's growing needs).

Insurance and Nappies

Assuta is, of course, far more than a place in which to be ill or have babies under the most favourable circumstances. There is a three year nurses' training school. There is an insurance plan, founded in conjunction with the Elisha Hospital in Haifa, with which Assuta is associated. Under this plan, which involved the establishment of an insurance company — Ishpuz, Ltd. — members receive free hospitalization at either the Tel Aviv or Haifa institution, as well as out-patient facilities for X-ray, laboratory, etc. Here, too, the principle of free choice of doctor prevails.

Assuta also operates a baby napkin service — the first in Israel — and it is available to non-Assuta babies as well. This handy item can also be included in a far-seeing family's Ishpuz insurance policy.

The Director of Assuta is Dr. Benzion Harel — one of its founders, who has been at its head since the hospital's establishment. Pink-cheeked and pear-shaped, Dr. Harel has a manner which inspires complete confidence both bedside and deskside. A Member of the Second and Third Knesset for the General Zionist Party, he served to give particular attention to problems of social security, old age, and medicine.

Like many of his colleagues, Dr. Harel is a proponent of government health security. Basically, of course, he favours a scheme which will give the broadest opportunity for hospital treatment. Thus, concerning the national insurance bill, he was "father" of that portion which gave mothers an allowance toward a layette, provided delivery is in hospital. (Israel, incidentally, has what is probably the world's highest percentage of hospital births — 98 per cent of the Jewish population).

Under Dr. Harel, Assuta last year was the scene of 2,034 operations and 1,088 maternity cases, and cared for 3,680 patients.

To Managing Director Dr. Harel and to the Assuta Hospital

HEARTIEST CONGRATULATIONS on the occasion of the 25th Anniversary

Manager: DR. W. BITTER

General Engineering & Technical Supply Ltd.

THE BEST WISHES to Dr. Harel and the staff of

ASSUTA HOSPITAL

on their 25th anniversary in the service of public health

The Management

HAMEI TIBERIA

(Tiberias Hot Springs)

The **ASSUTA** Hospital and its founder Dr. Harel

our best wishes on the occasion of its 25th ANNIVERSARY in service of the public health.

GUMAVIR

Rubber Goods Co. Ltd., Kfar Saba

TO THE **ASSUTA** HOSPITAL

In appreciation of long and fruitful cooperation our best wishes on the occasion of its 25th ANNIVERSARY

SHILOAH

SICKNESS INSURANCE

TO "ASSUTA" HOSPITAL

ON ITS 25th ANNIVERSARY

OUR SINCERE GOOD WISHES

"ISHPUZ" LTD.

SICKNESS AND ACCIDENT INSURANCE CO.

(founded by "Assuta" Tel Aviv and "Elisha" Haifa)

Ishpuz offers the following benefits:

- ★ Free hospitalisation at "Elisha" and "Assuta" Hospitals.
- ★ Free laboratory services, x-ray, cardiograph. Also for out-patients.
- ★ Insurance accepted till the age of 75.
- ★ Hospitalisation insurance for travellers abroad.
- ★ Free choice of doctor treating in hospital.
- ★ 6-8 days for births, against birth allowances only.
- ★ 7 days recuperation after birth (at 50 per cent reduction).
- ★ Home "Delivery Diaper-Service" (at 50% reduction).

Best wishes to the Assuta Hospital on its 25th Anniversary from

A. BERNER Photo Supply Centre

15 Rothschild Blvd., Tel Aviv, Tel. 68421

SERVING PHOTOGRAPHY • MEDICINE • SCIENCE • INDUSTRY

ILFORD X-RAY FILMS

Foremost in quality ILFORD CX INDUSTRIAL X-RAY FILMS

Microscopes

Technical advice and repairs of cameras and microscopes with original parts by factory-trained experts.

SALES OFFICES

TEL AVIV 28 Rehov Bialokin Tel. 61115, 62857

HAIFA 46 Rehov Hanegmim Tel. 4000, 72008

MIROMIT OLYMPIA

SUN HEATERS

JERUSALEM Tel. 31143 NAHARIYA Tel. 920082

EMILE VISSER & P. SHILLER LTD.

12, AHAD HAAM ST., TEL AVIV. PHONE 63451

SOFT BOXES OF ORANGES

As of now DELIVERY FREE to consignee's home also in Continental Countries

APPLY TO OUR OFFICE OR TO:

"Bekman", Ltd., 35 Allenby, Tel Aviv. — Lowenthal, 14 Hillel, J'lem.

David, 9 Habankim, Haifa. — "Duba", 19 Nordau, Haifa

Beaun, 4 Sheinkin, Givatayim. — "Atlas" Ltd., Weizmann, Nahariya.

"Shoshana"

—Hebrew • English • French—

Morning and Evening CLASSES FOR ADULTS, Beginners and Advanced students commencing at the KADIMAH SCHOOL 74 Rehov Ben Yehuda, Tel Aviv.

SPECIAL ENGLISH and FRENCH CLASSES for SCHOOLCHILDREN and Preparatory Courses in English for "BAGRUT" (Shakespeare, Literature)

Registration: 9 a.m.-12 noon and 2-6 p.m.

MUSICAL DIARY

Enjoyable Concert

The Kol Yisrael Orchestra, Georg Singer, Conductor; Shimon Mishori, violin (Y.M.C.A. Auditorium, Jerusalem, October 25). Beethoven: Symphony No. 4 in B-flat; Respighi: Concerto Gregoriano for Violin and Orchestra; Kodaly: Dances of Marosszek.

THIS time it was a thoroughly enjoyable affair. The Beethoven Symphony got a sound and satisfying reading despite the raging sharav's ill-effects on reeds, lips and strings. The "Dances of Marosszek" were played almost brilliantly. Though they are not as attractive and effective as Kodaly's "Dances of Galantha," they represent a refreshing addition to the general repertoire of the Kol Yisrael Orchestra and they gave ample opportunity to conductor and musicians alike to show their technical efficiency and their ability to execute rhythmical intricacies.

Another interesting new presentation was the Concerto Gregoriano by Ottorino Respighi. This is a highly rhapsodic, lyrical composition, taking its inspiration from the early beginnings of European music as codified by the contemporaries of Pope Gregory I, who reigned from 590 to 604. Its modal tonality, of course, bears many affinities to the "Mediterrean" music some of our composers are trying to develop; on the other hand, in the finale it shows a surprisingly close relation to American Indian melos as introduced into European music by Dvorak (in his "New World" Symphony and some chamber music). Shimon Mishori, the soloist, played his part in a most convincing fashion, with a well-controlled tone and secure phrasing. He executed the technical acrobatics involved without "showing off," and he gave the lyrical atmosphere that pervades the whole composition full expression, showing a high degree of maturity and deep love and understanding for this music. He found in Georg Singer a most sympathetic collaborator who steered the orchestra through its rather complicated task with quiet efficiency and masterly craftsmanship.

YOHANAN BOEHM

Haifa Orchestra Improves

The Haifa Symphony Orchestra, Conductor Sergiu Commissiona, Soloist; Arie Israeli, Viola, (Armon Hall, October 26th). Haydn: Symphony No. 103 in E-flat-major, Telemann: Concerto for viola and strings in G major, Bach: Chaconne, Brahms: Variations on a Theme by Haydn.

THE rapid progress of the Haifa Orchestra is due not only to the unflagging work of its conductors, but also to the steady influx of newcomers from abroad. The Orchestra's new leader, Mr. Henry Brender, a former leader and soloist of the Bucharest Philharmonic, is the right man in the right place. As a sensitive musician, he understands the conductor's intention and leads his group to the point with serious responsibility. As a soloist he gave a fine example of his art in the violin solo of the Andante of Haydn's "Drum-Roll" Symphony to which he brought a fine tone and a vivid interpretation.

The soloist in the Telemann Concerto was the former viola-leader of the I.P.O. It took Mr. Israeli some time to warm up to the music, so the two first movements left little impression on the listener, while Mr. Comissiona's hints at differing dynamics and more enthusiastic phrasing remained unanswered from his side. However, the last movements were in better accord with conductor and orchestra and his slender though warm tone thrilled the audience.

Bach's "Chaconne" so often featured in our record programmes played by star-artists was another highlight. Here again the middle part showing the young artist's fine technique was the most impressive of his performance.

At the end Mr. Comissiona, as usual, stole the show with his dynamic interpretation of Brahms' Haydn Variations where, as in the Haydn Symphony, the softer phrases are the orchestra's strongest points. Haifa's citizens probably because of the chamsin, failed to turn up in great numbers, a fact the more regrettable since it was worth hearing.

G. W.-S.